

AUDITOR'S  
GRAVEL  
ROAD  
DUPLICATE

1879

UNION  
COUNTY



MANUFACTURED BY  
**SIEBERT & LILLEY,**  
*Opera House Building, COLUMBUS, O.*

NOTICE.

We have a copy of the Ruling, Binding, &c., of this Book on our files. If you should want to duplicate it at any future time, send us the LETTERING ON THE BACK, and we can make another just like it.

SIEBERT & LILLEY.



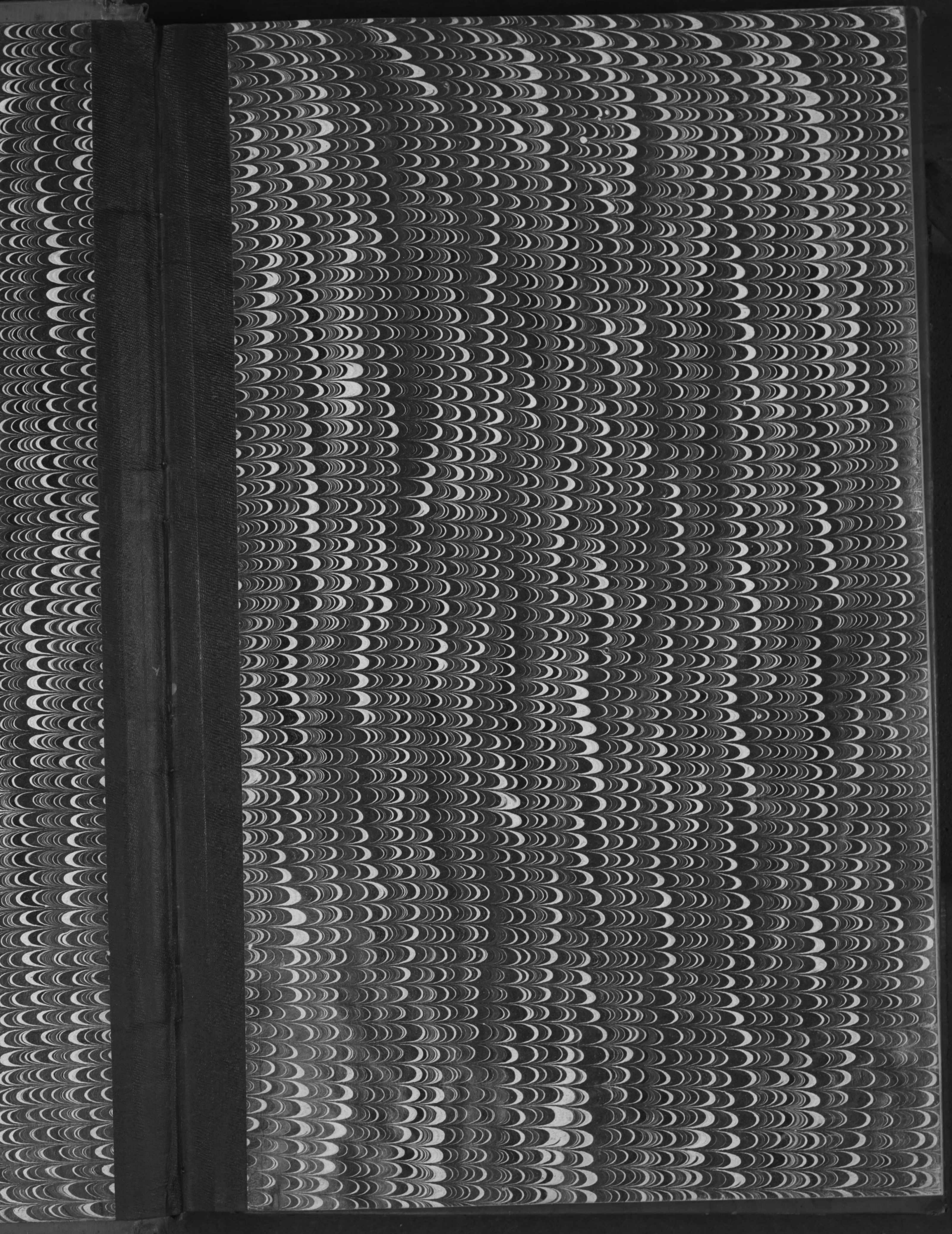























Land Duplicate of Taxes for the *Marysville and Watkins* Road

Improvement, *Millerick Township* 5<sup>th</sup> Annual Installment, 1879. 4

No.	OWNERS' NAMES.	No. of Entry.	Original Quantity.	WATER COURSE.	ORIGINAL PROPRIETORS.	No. of Acres Taxed.	Total Assessment.	
							d.	c.
1	Kirkland W. L.	2996	726	Millerick	J. Jeffries	50	10	
2	Heens John	5477	1600	"	J. Cole	34	119	
3								
4	Longbake George	3956	1000	Millerick	J. White	100	350	
5	Lemay Lewis	2996	726	"	J. Jeffries	40	20	
6	Same	5477	1600	"	J. Cole	80	40	
7	Liggett Luthers	3956	1000	"	J. White	93 1/2	330	
8	Same	"	"	"	"	56 1/2	202	
9	Same	1307	1000	"	R. Sandregy	21	63	
10	Liggett Absalom	"	"	"	"	100	125	
11	Liggett G. wife	5610	295	"	T. M. Bailey	11	5	
12	Same	5724	295	"	J. Beard	50	21	
13	Locke Luman	1394	1110	"	J. White	13	10	
14	Same Isaiah	3449	1200	"	J. Jeffries	32 1/2	55	
15								
16	Miller Jacob	2996	726	Millerick	J. Jeffries	50	21	
17	Same	5609	690	"	T. M. Bailey	47	19	
18	McIntire Robert	"	"	"	" " "	92	37	
19	McIntire Franklin	"	"	"	" " "	8	3	
20								
21	Owen Warrlett	5477	1600	Millerick	J. Cole	48 3/4	171	
22	Owen John	"	"	"	"	1/4	2	
23								
24	Piercol John	5609	690	Millerick	T. M. Bailey	75	35	
25	Pice Aaron	5477	1600	"	J. Cole	2 3/4	12	
26								
27	Rogers John G.	3956	1000	Millerick	J. White	3	9	
28	Same	1394	1110	"	"	150	400	
29	Same	"	"	"	"	29 1/4	29	
30	Richards John	5477	1600	"	J. Cole	10	12	
31	Rogers G. & M.	1394	1110	"	J. White	100	100	
32								
33	Shields Thos. R.	1307	1000	Millerick	R. Sandridge	30 1/2	45	
34	Shields Mary G.	"	"	"	"	798	1000	
35	Stimmell Michael	2996	726	"	J. Jeffries	60 1/2	19	
36	Stimmell Robert L.	"	"	"	" " "	50	16	
37	Stimmell R. L.	2996	"	"	" " "	85 1/2	20	
38	Smart J. & A.	2996	"	"	" " "	120 1/2	40	
39								
40								
41								
42								
43								
44								
45								
46								
47								
48								
49						3340		

Annual Installment.	December Payment, 187						Date of December Payments.	June Payment, 187		Delinquencies on December Duplicate.	Penalty of 20 per cent. on Delinquencies.	Total June Payment, 187		REMARKS.
	Annual Installment.		December Payment, 187		June Payment, 187			Total June Payment, 187						
	d.	c.	d.	c.	d.	c.		d.	c.					
2 00		50		1 50										1
23 80		5 95		17 85						13 09				2
														3
70 00		17 50		52 50										4
4 00		1 00		3 00										5
8 00		2 00		6 00										6
66 00		16 50		49 50										7
40 40		10 10		30 30										8
12 60		3 15		9 45										9
25 00		6 25		18 75										10
1 00		25		75										11
4 20		1 05		3 15										12
2 00		50		1 50						1 10				13
11 00		2 75		8 25										14
														15
4 20		1 05		3 15						2 31				16
3 80		95		2 85						2 09				17
7 40		1 85		5 55						4 40				18
60		15		45										19
														20
34 20		8 55		25 65										21
40		10		30										22
														23
7 00		1 75		5 25										24
2 40		60		1 80										25
														26
1 80		45		1 35										27
80 0		20 00		60 00										28
5 80		1 45		4 35										29
2 40		60		1 80										30
20 00		5 00		15 00										31
														32
9 00		2 25		6 75										33
200 00		50 00		150 00										34
3 80		95		2 85										35
3 20		80		2 40										36
4 60		1 00		3 60										37
8 00		2 00		6 00										38
														39
														40
														41
														42
														43
														44
														45
														46
														47
														48
														49
														49

3340

668 00 167 00 501 00

2299



Land Duplicate of Taxes for the Marysville and Watkins Road

Improvement, Millerick Township 1875 Annual Installment, 1879. 5

No.	OWNERS' NAMES.	No. of Entry.	Original Quantity.	WATER COURSE.	ORIGINAL PROPRIETORS.	No. of Acres Taxed.	Total Assessment.		Annual Installment.		December Payment, 187		Date of December Payments.	June Payment, 187		Delinquencies on December Duplicate.	Penalty of 20 per cent. on Delinquencies.	Total June Payment, 187		REMARKS.
							D.	C.	D.	C.	D.	C.		D.	C.			D.	C.	
1	Thompson R. B.	5477	1600	Millcreek	J. Cole	7	3	60	15	45										1
2	Thompson Russel B.	"	"	"	"	50	20	4 00	1 00	3 00										2
3	Thompson A. J.	1394	1110	"	J. White	106	170	34 00	8 50	25 50										3
4	Thompson R. B.	1376	1000	"	"	148 1/2	150	30 00	7 50	22 50										4
5	Thompson James	1307	"	"	R. Sandridge	49	122	24 40	6 10	18 30										5
6	Same	5477	1600	"	J. Cole	1/2	2	40	10	30										6
7	Tossey William	"	"	"	"	112 3/4	50	10 00	2 50	7 50					5 50					7
8	Tossey Philmore	"	"	"	"	80	75	15 00	3 75	11 25										8
9	Same	"	"	"	"	34	34	6 80	1 70	5 10										9
10	Thompson Robert	2996	726	"	J. Jeffries	25	20	4 00	1 00	3 00										10
11	Same	"	"	"	"	70	50	10 00	2 50	7 50										11
12	Thompson Joseph	"	"	"	"	107	25	5 00	1 25	3 75										12
13	Galley N. B.	1307	1000	"	R. Sandridge	6	2	40	10	30										13
14																				14
15																				15
16	Webb William	5409	690	Millcreek	F. M. Baley	90	15	3 00	75	2 25										16
17	Watkins Seymour	5477	1600	"	J. Cole	64 1/2	70	14 00	3 50	10 50										17
18	Watkins Walter	"	"	"	"	4 1/2	7	1 40	35	1 05										18
19																				19
20																				20
21																				21
22																				22
23																				23
24																				24
25																				25
26																				26
27																				27
28																				28
29																				29
30																				30
31																				31
32																				32
33																				33
34																				34
35																				35
36																				36
37																				37
38																				38
39																				39
40																				40
41																				41
42																				42
43																				43
44																				44
45																				45
46																				46
47																				47
48																				48
49							815	163 00	40 75	122 25					5 50					49



Land Duplicate of Taxes for the *Marysville and Watkins* Road

Improvement, *Watkins Mill Creek Township* Annual Installment, 1879. 6

OWNERS' NAMES.	No. of Entry.	Original Quantity.	WATER COURSE.	ORIGINAL PROPRIETORS.	No. of Acres Taxed.	Total Assessment.	
						d.	c.
1 Beaver William	19		all		1	1	
2 Botton Mary	28		all			5	
3 Buckland Maria	9		all			4	
4 Same	11		all			2	
5 Same	13		all			2	
6							
7 Conklin David	17		all			2	
8 Same	19		all			2	
9							
10 Hancock Catharine	1		all			2	
11 Same	3		all			3	
12 Same	5		all			3	
13							
14 Heim Julia Anna	8		all			4	
15 Same	10		all			1	
16 Kattie G. L.	7		all			4	
17							
18 Owen Wessel	2		all			3	
19 Same	4		all			4	
20							
21 Purmister W. O.	24		all			4	
22							
23 Skidmore G. S.	25		all			3	
24 Skille Mary G.	12		all			4	
25							
26 Fossey Aaron	20		all			1	
27 Thompson James	16		all			12	
28 Same	22		all			2	
29 Same	10		all			1	
30 Same	18		all			3	
31 Same	27		all			1	
32 Thompson R. B.	15		all			8	
33							
34 Willmoths Amos	26		all			4	
35							
36							
37							
38							
39							
40							
41							
42							
43							
44							
45							
46							
47							
48							
49							

Annual Installment.	December Payment, 187		Date of December Payments.	June Payment, 187		Delinquencies on December Duplicate.	Penalty of 20 per cent. on Delinquencies.	Total June Payment, 187		REMARKS.
	d.	c.		d.	c.			d.	c.	
20	5	15				22				1
1 00	25	75								2
80	20	60								3
40	10	30								4
40	10	30								5
										6
40	10	30								7
40	10	30								8
										9
40	10	30								10
60	15	45								11
60	15	45								12
										13
80	20	60								14
20	5	15								15
80	20	60								16
										17
60	15	45								18
80	20	60								19
										20
80	20	60								21
										22
60	15	45				33				23
80	20	60								24
										25
20	5	15								26
2 40	60	180								27
40	10	30								28
20	5	15								29
60	15	45								30
20	5	15								31
1 20	30	90								32
										33
								508 05		Paris
								854 85		Down
								1116 45		Mill Creek
								2479 35		Total
										37
								2479 35		amt paid
										39
										40
										41
										42
										43
										44
								50 37		del. in Mill Creek Twp
										45
										46
										47
										48
										49

83

16 60 4 15 12 45

2 31



Land Duplicate of Taxes for the *Conner* Road

Improvement, *Union Township* 5<sup>th</sup> Annual Installment, 1879.

No.	OWNERS' NAMES.	No. of Entry.	Original Quantity.	WATER COURSE.	ORIGINAL PROPRIETORS.	No. of Acres Taxed.	Total Assessment.		Annual Installment.		December Payment, 187		Date of December Payments.	June Payment, 187		Delinquencies on December Duplicate.	Penalty of 20 per cent. on Delinquencies.	Total June Payment, 187		REMARKS.
							D.	C.	D.	C.	D.	C.		D.	C.			D.	C.	
1	Burnham Philo	5754	150	Trachecreek	R. Means	100	35	7 00	2 80	4 20										1
2	Burnham Daniel	7491	1500	"	Thos. Moore	4 1/2	6	1 20	48	72										2
3	Same	5726	1000	"	B. Young	3 1/2	4	80	32	48										3
4	Burnham E. & H. G.	7491	1500	"	Thos. Moore	60	10	2 00	80	1 20										4
5	Burnham H. G.	5726	1000	"	B. Young	38	5	1 00	40	60										5
6	Boylan Eliza C.	9591 9494	500	"	W. Dun	84	13	2 60	1 04	1 56										6
7	Burnham Eliza	"	"	Darby Creek	"	80	12	2 40	1 96	1 44										7
8	Blake J. H.	7734	100	"	J. Galloway	17	3	60	24	36						33				8
9	Boylan Eliza	7406	200	"	D. Connor	30 1/2	45	9 00	3 60	5 40										9
10	Baker J. O.	9798	1024 1/2	"	J. Poythress	48 1/2	7	1 40	50	84										10
11	Burnham W. H.	5265	700	Trachecreek	R. Means	2 1/3	33	6 60	2 64	3 96										11
12	Burnham Catherine	5726	1000	"	B. Young	58 1/2	13	2 60	1 04	1 56										12
13	Bland John	12238	185	Darby Creek	W. Dun	12	2	40	16	24										13
14	Brown Catherine	5265	700	Trachecreek	"	93	31	6 20	2 48	3 72						3 41				14
15	Same	9798	1024	Darby Creek	J. Poythress	6	1 50	30	12	18						16				15
16																				16
17	Connor John P.	5708	200	Trachecreek	Jas. Galloway	30 1/2	52	10 40	4 16	6 24										17
18	Connor Thomas	"	"	"	"	30 1/2	52	10 40	4 16	6 24										18
19	Connor John	7406	"	"	D. Connor	277 1/2	485	97 00	38 80	58 20										19
20	Cransden John	9591 9494	500	"	W. Dun +	223	33	6 60	2 64	3 96										20
21	Converse Hannah	5265	700	"	R. Means	109	28 50	5 70	2 28	3 42						3 13				21
22	Same	9494	500	"	W. Dun	72	2	40	16	24						22				22
23																				23
24	Dun R. G.	12166	600	Darby Creek	S. Smith	400	75	15 00	6 00	9 00										24
25	Est. Charles	"	"	"	"	10 1/2	1 50	30	12	18										25
26																				26
27	Fullington James	7888	880	Darby	J. Parrott	163	25	5 00	2 00	3 00										27
28	Same	5265	700	"	R. Means	72	12	2 40	96	1 44										28
29	Same	4807	466 1/2	"	C. Smith	150	22	4 40	1 76	2 64										29
30	Same	4946	200	"	W. Heath	158	22	4 40	1 76	2 64										30
31	Same	7788 7467	290	"	Means + Walker S. Wright															31
32																				32
33																				33
34	Gibson J.	9591	1124 1/2	Darby	Dun	82	3	60	24	36										34
35																				35
36																				36
37																				37
38																				38
39																				39
40																				40
41																				41
42																				42
43																				43
44																				44
45																				45
46																				46
47																				47
48																				48
49																				49

1033 50      20670 82 63 124 02      7 25



Land Duplicate of Taxes for the

Conner

Road

Improvement, Union Turnpike

Annual Installment, 1879.

No.	OWNERS' NAMES.	No. of Entry.	Original Quantity.	WATER COURSE.	ORIGINAL PROPRIETORS.	No. of Acres Taxed.	Total Assessment.		Annual Installment.				December Payment, 187		Date of December Payments.		June Payment, 187		Delinquencies on December Duplicate.		Penalty of 20 per cent. on Delinquencies.		Total June Payment, 187		REMARKS.		
							D.	C.	D.	C.	D.	C.	D.	C.	D.	C.	D.	C.	D.	C.	D.	C.	D.	C.			
1	Hathaway Anson	7491	1500	Darby	W. Moore	40	6	1	20	48	72															1	
2	Howard William	5726	1000	"	B. Young	91 3/4	14	2	80	112	168															2	
3	Same	7492	500	"	Robinson et al	46	7	1	40	56	84															3	
4	Howard W.	5425	800	"	R. Means	55	9	1	80	72	108															4	
5	Same	5726	1000	"	B. Young	50	8	1	60	64	96															5	
6	Harrington B. (hirs)	9492	500	"	W. Dun	46	7	1	40	56	84															6	
7	Howard Nathan	7778	479	"	J. Poythress	84 1/2	50	10	00	400	600															7	
8	Same	9798	1024	"	"	70	24	4	80	192	288															8	
9	Same	7822	3337	"	Walke & Jones	155	29	4	60	184	276															9	
10	Same	12748	14 3/8	"	W. Dun	15 1/2	6	1	20	48	72															10	
11	Hathaway Elias	9798	1024	"	J. Poythress	69	45	9	00	860	540															11	
12	Same	"	"	"	"	60	20	4	00	160	240															12	
13	Hopkins W.P.	9461	500	"	Robinson & Sutton	40	10	2	00	80	120															13	
14	Hammond Orrin	8523	869 1/2	"	Johnson & others	102 1/2	15	3	00	120	180															14	
15	Hammond J. C.	"	"	"	"	22 1/2	3	60	24	36																15	
16	Hammond J. M. A.	4808	466	"	O. Smith	5	1	20	8	12																16	
17	Hopkins B. (hirs)	7407	100	"	Reed	50	51	10	20	408	612							5	61							17	
18	Hegler Arminia	8152	220	"	J. Poythress	41	9	1	80	72	108															18	
19	Hill Waterman	9798	1024 1/2	"	"	238	38	7	60	304	456															19	
20	Hathaway Mary A.	"	"	"	J. "	225	388	77	60	3104	4656															20	
21																											21
22	Kimball Milo	8152	220	Darby	J. Poythress	55	9	1	80	72	108															22	
23																											23
24	Lincoln C. B.	7822	3337	Darby	Walke & Jones	216	33	6	60	264	396															24	
25	Leonard James	"	"	"	"	120 1/2	20	4	00	160	240															25	
26																											26
27	Moulton R. C.	5726	1000	Darby	B. Young	165	60	12	00	480	720															27	
28	M. Mullin Charles	9798	1024 1/2	"	J. Poythress	101	32	6	40	256	384															28	
29	Same	8152	220	"	H. Whiting	42	13	2	60	104	156															29	
30	Mueham J. B.	7722	3337	"	Walke & Jones	55	15	3	00	120	180															30	
31	Moodie William	12238	185	"	W. Dun	100	15	3	00	120	180															31	
32	Same	7734	100	"	J. Galloway	12	2	40	16	24																32	
33	Morse A. W.	8523	869 1/2	"	Dun & others	10	2	40	16	24																33	
34	McKee Mrs. John	7789	180	"	J. Parrott	1	1	20	8	12																34	
35	Morse George F.	8523	869 1/2	"	Dun & others	12	2	40	16	24									22							35	
36																											36
37																											37
38	Parhaman G. W.	4808	466	Darby	O. Smith	12	2	40	16	24																38	
39	Pearl Frank	7771	180	"	W. Dun	18	2	40	16	24																39	
40																											40
41																											41
42																											42
43																											43
44																											44
45																											45
46																											46
47																											47
48																											48
49								942	00	188	40	75	36	113	04					5	83					49	



Land Duplicate of Taxes for the

Conner Road

Improvement, Union Tp

Annual Installment, 1879.

No.	OWNERS' NAMES.	No. of Entry.	Original Quantity.	WATER COURSE.	ORIGINAL PROPRIETORS.	No. of Acres Taxed.	Total Assessment.		Annual Installment.		December Payment, 187		Date of December Payments.	June Payment, 187		Delinquencies on December Duplicate.	Penalty of 20 per cent. on Delinquencies.	Total June Payment, 187		REMARKS.		
							d.	c.	d.	c.	d.	c.		d.	c.			d.	c.			
							d.	c.	d.	c.	d.	c.		d.	c.			d.	c.			
1	Reed Allen	7462	500	Darby	Robinson & Fulton	81	14	2	80	1	12	1	68							1		
2	Reed J. W.	8152	220	"	H. Whiting	40	12	2	40	9	6	1	44							2		
3	Riddle Geor	9798	"	"	J. Poythress	141	40	8	00	3	20	4	80							3		
4	Riley James	12160	100	"	W. Sun	16	2	50	20			30								4		
5	Stilling Thomas	5726	1500	"	B. Young	104	30	6	00	2	40	3	60							5		
6	Same	"	"	"	"	84 1/2	22	4	40	1	76	2	64							6		
7	Same	"	"	"	"	140	38	7	60	3	04	4	56							7		
8	Same	"	"	"	"	50	15	3	00	1	20	1	80							8		
9	Same	"	"	"	"	50	15	3	00	1	20	1	80							9		
10	Same	5705	200	"	J. Galloway	10	10	2	00	80		1	20							10		
11	Stilling William	5726	1000	"	B. Young	135	36	7	20	2	88	4	32							11		
12	Smith Malinda	8153	1000	"	J. Poythress	33	8	1	60	6	4	9	6							12		
13	Smith Philip	9591 9474	500	"	W. Sun	301	55	11	00	4	40	6	60							13		
14	Smith Robert	5265	200	"	R. Means	100	15	3	00	1	20	1	80							14		
15																				15		
16	Thurman Mary A.	8153	1000	Grades creek	J. Poythress	390	60	12	00	4	80	7	20			6	60			16		
17																				17		
18	Winget Luther	7777 7967	290	Darby	Means & Wake	55	8	1	60	6	4	9	6							18		
19	Same	5265	700	"	R. Means	23	4	8	0	3	2	4	8							19		
20	Same	7477	"	"	"	20	3	6	0	2	4	3	6							20		
21	Same	7287	800	"	J. Parrott	54 2/3	9	1	80	7	2	1	08							21		
22	Same	7789	800	Grades creek	"	136	22	4	40	1	76	2	64							22		
23	Same	5265	700	"	R. Means	92	14	2	80	1	12	1	68							23		
24	Same	5946	200	"	"	19	3	6	0	2	4	3	6							24		
25	Same	5265	1500	"	"	96	15	3	00	1	20	1	80							25		
26	Same	"	"	"	"	19	3	6	0	2	4	3	6							26		
27	Witt W. R.	7822	3337	"	Walke	102	15	3	00	1	20	1	80							27		
28	Same	"	"	"	"	4 1/2	1	2	0	8	1	2								28		
29	Woodworth A. A.	5726	1000	"	R. Young	108 1/2	18	3	60	1	44	2	16							29		
30	Same	9461	500	"	W. Robinson	17 1/2	26	5	20	2	08	3	12							30		
31	Same	7789	800	"	J. Parrott	242	36	7	20	2	88	4	32							31		
32	Williams Ruhama	5265 9461	500	"	W. Robinson	90	14	2	80	1	12	1	68			3	08			32		
33	Williams S. D.	5265	700	"	R. Means	51	8	1	60	6	4	9	6			1	20			33		
34	Witts Elijah	7822	3337	"	Walke & Jones	433 1/3	397	7	40	3	1	76	47	64						34		
35	Same	"	"	"	"	45 1/2	7	1	40	5	6	8	4							35		
36	Same	"	"	"	"	1 1/4	1	2	0	8	1	2								36		
37	Witts Susan	"	"	"	"	7	2	4	0	1	6	2	4							37		
38	Walke William	8253	"	"	Walke	101	15	3	00	1	20	1	80							38		
39																				39		
40	Milford		Center																	40		
41			no 2																	41		
42	Daisy Thomas	15		1/2			1	2	0	8	1	2								42		
43	Gibson Nancy	17					1	2	0	8	1	2								43		
44	Same	18					1	2	0	8	1	2								44		
45	Green James	15		1/2			1	2	0	8	1	2								45		
46	Same	16					1	2	0	8	1	2								46		
47																				47		
48						998	50	199	70	79	88	1	19	82			10	88	356	88	and, land	48
49																			23	96	and, in Union Tp	49



Land Duplicate of Taxes for the *Pharistbury & Delaware* Road

Improvement, *Leesburg* &c

Annual Installment, 1879. 10

No.	OWNERS' NAMES.	No. of Entry.	Original Quantity.	WATER COURSE.	ORIGINAL PROPRIETORS.	No. of Acres Taxed.	Total Assessment.		1879 Annual Installment.		December Payment, 187		Date of December Payments.	June Payment, 187		Delinquencies on December Duplicate.	Penalty of 20 per cent. on Delinquencies.	Total June Payment, 187		REMARKS.
							d.	c.	d.	c.	d.	c.		d.	c.			d.	c.	
1	Arthur Charles	3674	1000	Boruscutt	J. Frazer	33	66	13	20	1	32	11	88			7	93			1
2	Arthur G. W.	3674	"	"	"	64	128													2
3																				3
4	Black John	13592 13741	166	Boruscutt	Williams & Short	50	27	5	40	5	4	4	86							4
5	Same	"	"	"	"	15	10	2	00	2	0	1	80							5
6	Beard J. H.	6031	1500	"	E. Bromgode	47 1/2	23	4	60	4	6	4	14							6
7	Burroughs Thomas	3674	1000	"	J. Frazer	33	49	9	80	9	8	8	82			5	73			7
8	Bass Thomas	6031	1500	"	E. Bromgode	4	3	6	0	6	0	5	4							8
9																				9
10	Black George	13592 13742	666	Boruscutt	Williams & Short	35	40	8	00	8	0	7	20							10
11	Same	"	"	"	"	14	21	4	20	4	2	3	78							11
12																				12
13	Degood O. G.	6031 13592	1500	Boruscutt	E. Bromgode	8	7	1	40	1	4	1	26			1	68			13
14	Devit Simon	13592 13742	666	"	Williams & Short	50	100	2	00	2	00	1	80							14
15	Degood Wilber	3696	1000	"	Thos. Frazer	57 1/2	57	11	40	1	14	1	02							15
16	Same	"	"	"	"	24	24	4	80	4	8	4	32							16
17	Same	"	"	"	"	16 3/4	17	8	40	3	4	3	06							17
18	Degood W. D.	"	"	"	"	76 1/2	76	15	20	1	52	1	3	68						18
19																				19
20	Evarts Mary M.	3696	1000	Boruscutt	Thos. Frazer	21	36	7	20	7	2	6	48			1	78			20
21																				21
22	Fogle George	13592 13742	666	Boruscutt	Williams & Short	50	15	3	00	3	0	2	70							22
23	Franklin G. M.	3696	1000	"	Frazer	2	3	6	0	6	0	5	4							23
24																				24
25	Green Sarah	3694	1000	Boruscutt	Thos. Frazer	26 1/4	23	4	60	4	6	4	14			2	76			25
26	Green A. M. (hus)	"	"	"	"	53 1/4	49	9	80	9	8	8	82			5	88			26
27	Green Elizabeth	13592	666	"	Williams & Short	100	80	16	00	1	60	1	4	40						27
28	Green Donargus	"	"	"	"	51	45	9	00	9	0	8	10							28
29																				29
30	Hall Abraham	13592	666	Boruscutt	Williams & Short	51	102	20	40	2	04	1	8	36						30
31	Hoskins H. G.	3696	1000	"	J. Frazer	2	3	6	0	6	0	5	4							31
32	Hoskins J. W.	"	"	"	"	48 1/2	48	9	60	9	4	9	64							32
33	Hoskins J. M.	"	"	"	"	44	44	8	80	8	8	7	92							33
34	Hunt W. J.	3693	"	"	"	4	3	6	0	6	0	5	4							34
35	Hickock Allen	13592	666	"	Williams & Short	150	172	3	4	40	3	4	3	0	96					35
36	Hudson Elizabeth	3694	1000	"	Thos. Frazer	11	16	3	20	3	2	2	88			1	92			36
37	Healey Sophronia	"	"	"	"	44	100	2	0	00	2	00	1	80						37
38	Hain W. S.	3402	500	"	J. Burrell	66	159	3	1	80	3	1	8	62			1	98		38
39	Same	3696	1000	"	Thos. Frazer	15	15	3	00	3	0	2	70			1	84			39
40	Hildreth M. M.	3693	1000	"	"	3/4	1	2	0	2	0	1	8				1	2		40
41																				41
42																				42
43																				43
44																				44
45																				45
46																				46
47																				47
48																				48
49																				49

1434

286 80 28 68 258 12

64 21











Land Duplicate of Taxes for the *Pharistburg and Delaware* Road

Improvement, *Leesburg Township* Annual Installment, 1879. 13

No.	OWNERS' NAMES.	No. of Bds.	Original Quantity.	WATER COURSE.	ORIGINAL PROPRIETORS.	No. of Acres Taxed.	Total Assessment.	
							D.	C.
1	<i>Pharistburg</i>			<i>Quantity</i>				
2								
3	<i>Bruse Samuel</i>	<i>37-54-36</i>		<i>all</i>			7	
4	<i>Beck Alfred</i>	<i>7-2-349</i>					4	
5								
6	<i>Douglass W</i>	<i>38</i>		<i>aa</i>			2	
7								
8	<i>Greeman Geo W</i>	<i>39</i>		<i>all</i>			1	
9	<i>Greeman &amp; Sharp</i>	<i>41</i>		<i>all</i>			2	
10								
11	<i>Hildreth Saraheta</i>	<i>20429</i>					2	
12	<i>Hubbard John Jr</i>	<i>1</i>					1	
13	<i>Hunt Z. W.</i>	<i>17418</i>					4	
14	<i>Same</i>	<i>17420</i>					4	
15	<i>Hall James</i>	<i>7</i>		<i>all</i>			1	
16								
17								
18	<i>Martin W. Z.</i>	<i>11412</i>					4	
19	<i>Same</i>	<i>13414</i>					4	
20	<i>M. C. Allister James</i>	<i>7</i>					5	
21								
22	<i>Skidmore S. S.</i>	<i>9+4</i>					3	
23	<i>Steele Henry</i>	<i>9+10</i>					2	
24	<i>Stricker A. B.</i>	<i>6</i>					2	
25								
26	<i>Taylor W. B.</i>	<i>22</i>					2	
27								
28	<i>Wharton Charles</i>	<i>21</i>					2	
29	<i>Welch B. W</i>	<i>8-28-35-37+31</i>					6	
30	<i>Wells Samantha</i>	<i>27</i>					1	
31	<i>Wells Jane Z.</i>	<i>23</i>					1	
32	<i>Same</i>	<i>24</i>					1	
33	<i>Same</i>	<i>20</i>					1	
34	<i>Same</i>	<i>25</i>					1	
35								
36								
37								
38								
39								
40								
41								
42								
43								
44								
45								
46								
47								
48								
49								

No.	Annual Installment.		December Payment, 187		Date of December Payments.	June Payment 187		Delinquencies on December Duplicate.	Penalty of 20 per cent. on Delinquencies.	Total June Payment, 187		REMARKS.
	D.	C.	D.	C.		D.	C.			D.	C.	
3	1	40	14	126								
4		80	8	72				1	44			
6		40	4	36								
8		20	2	18								
9		40	4	36								
11		40	4	36								
12		20	2	18				80				
13		80	8	72								
14		80	8	72								
15		20	2	18								
18		80	8	72								
19		80	8	72								
20	1	00	10	90								
22		60	6	54								
23		40	4	36								
24		40	4	36								
26		40	4	36								
28		40	4	36								
29	1	20	12	108								
30		20	2	18								
31		20	2	18								
32		20	2	18								
33		20	2	18								
34		20	2	18								
44												
46												
48												
49												

63 00

12 60 / 26 11 34

2 24

780 74 amt levied  
408 37 del on P. & S.







Land Duplicate of Taxes for the *Broadway and Newton* Road

Improvement, *Liberty Township* 4<sup>th</sup> Annual Installment, 1879. <sup>15</sup>

OWNERS' NAMES.	No. of Entry.	Original Quantity.	WATER COURSE.	ORIGINAL PROPRIETORS.	No. of Acres Taxed.	Total Assessment.	
						D.	C.
1 <i>McElroy J. W.</i>	<i>6563</i> <i>6774</i>	<i>880</i>	<i>Millcreek</i>	<i>D. McArthur</i>	<i>1/4</i>	<i>1</i>	
2 <i>Same</i>	<i>5777</i>	<i>300</i>	<i>"</i>	<i>R. Means</i>	<i>3/4</i>	<i>12</i>	
3 <i>Mitchell Duff</i>	<i>5228</i>	<i>1828</i>	<i>"</i>	<i>"</i>	<i>83</i>	<i>190</i>	
4 <i>McElroy J.</i>	<i>12472</i>	<i>1603</i>	<i>"</i>	<i>M. Vance</i>	<i>1/2</i>	<i>3</i>	
5							
6							
7 <i>Robinson J. W.</i>	<i>5777</i>	<i>300</i>	<i>Millcreek</i>	<i>R. Means</i>	<i>50</i>	<i>20</i>	
8							
9 <i>Sanape Elizabeth</i>	<i>5228</i>	<i>1825</i>	<i>Millcreek</i>	<i>R. Means</i>	<i>40</i>	<i>50</i>	
10 <i>Sanape Isaac J.</i>	<i>"</i>	<i>"</i>	<i>"</i>	<i>"</i>	<i>40</i>	<i>30</i>	
11 <i>Stratton C.</i>	<i>5777</i>	<i>300</i>	<i>"</i>	<i>"</i>	<i>1/4</i>	<i>2</i>	
12 <i>Smider Philip</i>	<i>4404</i> <i>4543</i>	<i>1333</i>	<i>"</i>	<i>B. Grimes</i>	<i>175</i>	<i>44</i>	
13 <i>Smith Robert</i>	<i>6776</i>	<i>880</i>	<i>"</i>	<i>D. McArthur</i>	<i>201 1/4</i>	<i>355</i>	
14							
15							
16 <i>Thompson A. H.</i>	<i>5778</i>	<i>1828</i>	<i>Millcreek</i>	<i>Robert Means</i>	<i>632</i>	<i>632</i>	
17							
18							
19 <i>Weslon Eliza J.</i>	<i>5777</i>	<i>300</i>	<i>Millcreek</i>	<i>R. Means</i>	<i>69 1/2</i>	<i>30</i>	
20 <i>Wheeler Henry</i>	<i>"</i>	<i>"</i>	<i>"</i>	<i>"</i>	<i>201</i>	<i>105</i>	
21 <i>Winters Levi</i>	<i>5778</i>	<i>1828</i>	<i>"</i>	<i>"</i>	<i>84</i>	<i>132</i>	
22 <i>Williams Clinton R.</i>	<i>5777</i>	<i>1180</i>	<i>"</i>	<i>Means + McArthur</i>	<i>100</i>	<i>150</i>	
23							
24							
25 <i>Yeasby Thomas</i>	<i>5777</i>	<i>300</i>	<i>Millcreek</i>	<i>R. Means</i>	<i>8 1/4</i>	<i>15</i>	
26							
27							
28							
29							
30							
31							
32							
33							
34							
35							
36							
37							
38							
39							
40							
41							
42							
43							
44							
45							
46							
47					<i>1771</i>	<i>00</i>	
48							
49							

Annual Installment.	December Payment, 187		Date of December Payments.	June Payment 187		Delinquencies on December Duplicate.	Penalty of 20 per cent. on Delinquencies.		Total June Payment, 187		REMARKS.
	D.	C.		D.	C.		D.	C.	D.	C.	
	<i>20</i>		<i>2</i>	<i>22</i>							<i>1</i>
	<i>2 40</i>		<i>24</i>	<i>2 44</i>							<i>2</i>
	<i>38 00</i>		<i>3 80</i>	<i>41 80</i>							<i>3</i>
	<i>60</i>		<i>6</i>	<i>66</i>							<i>4</i>
											<i>5</i>
											<i>6</i>
	<i>4 00</i>		<i>40</i>	<i>4 40</i>							<i>7</i>
											<i>8</i>
	<i>10 00</i>		<i>1 00</i>	<i>11 00</i>							<i>9</i>
	<i>6 00</i>		<i>60</i>	<i>6 60</i>							<i>10</i>
	<i>40</i>		<i>4</i>	<i>44</i>							<i>11</i>
	<i>8 80</i>		<i>88</i>	<i>9 68</i>							<i>12</i>
	<i>71 00</i>		<i>7 10</i>	<i>78 10</i>							<i>13</i>
											<i>14</i>
											<i>15</i>
	<i>126 40</i>		<i>12 64</i>	<i>139 04</i>							<i>16</i>
											<i>17</i>
											<i>18</i>
	<i>6 00</i>		<i>60</i>	<i>6 60</i>							<i>19</i>
	<i>21 00</i>		<i>2 10</i>	<i>23 10</i>							<i>20</i>
	<i>26 40</i>		<i>2 64</i>	<i>29 04</i>							<i>21</i>
	<i>30 00</i>		<i>3 00</i>	<i>33 00</i>							<i>22</i>
											<i>23</i>
											<i>24</i>
											<i>25</i>
	<i>3 00</i>		<i>30</i>	<i>3 30</i>							<i>26</i>
											<i>27</i>
											<i>28</i>
											<i>29</i>
											<i>30</i>
											<i>31</i>
											<i>32</i>
											<i>33</i>
											<i>34</i>
											<i>35</i>
											<i>36</i>
											<i>37</i>
											<i>38</i>
											<i>39</i>
											<i>40</i>
											<i>41</i>
											<i>42</i>
											<i>43</i>
											<i>44</i>
											<i>45</i>
											<i>46</i>
											<i>47</i>
											<i>48</i>
											<i>49</i>

*all to James B Jones*

*354 20 35 42 389 62*







Land Duplicate of Taxes for the *Broadway and Newton* Road

Improvement, *Taylor Township*

4<sup>th</sup> Annual Installment, 1879.

No.	OWNERS' NAMES.	No. of Entry.	Original Quantity.	WATER COURSE.	ORIGINAL PROPRIETORS.	No. of Acres Taxed.	Total Assessment.		Annual Installment.		December Payment, 187		Date of December Payments.	June Payment, 187		Delinquencies on December Duplicate.	Penalty of 20 per cent. on Delinquencies.	Total June Payment, 187		REMARKS.	
							d.	c.	d.	c.	d.	c.		d.	c.			d.	c.		d.
1	<i>Armstrong Nancy J</i>	529	1000	<i>Millcreek</i>	<i>J. Bowyer</i>	1/3	1		20		2	22									1
2	<i>Armstrong John</i>	5278	1878	"	<i>R. Means</i>	40	10		2 00		20	20				24					2
3																					3
4	<i>Burson Monroe V.</i>	5778	1878	<i>Millcreek</i>	<i>J. Bowyer</i>	3 3/4	6		1 20		12	1 32									4
5	<i>Same</i>	"	"	"	"	14 1/2	22		4 40		44	4 84									5
6	<i>Burson Martha</i>	"	"	"	"	1 1/2	1		20		2	22									6
7	<i>Baldwin J. G. &amp; D.</i>	4265	1333 1/3	"	<i>J. Holmes</i>	80	40		8 00		80	8 80									7
8																					8
9	<i>Conway N. J.</i>	529	1000	<i>Millcreek</i>	<i>J. Bowyer</i>	2/3	2		40		4	44									9
10	<i>Granston Peleg</i>	5778	1878	"	<i>R. Means</i>	74 1/4	37		7 40		74	8 14									10
11	<i>Same</i>	529	1000	"	<i>J. Bowyer</i>	106	50		10 00		100	11 00									11
12	<i>Case Newton</i>	"	"	"	"	3	6		1 20		12	1 32									12
13	<i>Colbert Isaac</i>	"	"	"	"	1/3	1		20		2	22									13
14																					14
15	<i>Doup Jacob</i>	5778	1878	<i>Millcreek</i>	<i>R. Means</i>	136	68		13 60		136	14 46									15
16																					16
17	<i>Elliot A. D.</i>	529	1000	<i>Millcreek</i>	<i>J. Bowyer</i>	31	15		3 00		30	3 30	<i>E. J. Korman</i>								17
18																					18
19	<i>Freeman G. W.</i>	529	1000	<i>Millcreek</i>	<i>J. Bowyer</i>	92 1/2	46		9 20		92	10 12									19
20																					20
21	<i>Goff W. H.</i>	5635	1200	<i>Millcreek</i>	<i>Gillum</i>	24	3		60		6	66									21
22	<i>Same</i>	5625	1000	"	"	76	10		2 00		20	2 20									22
23	<i>Gates Seth</i>	529	1000	"	<i>Bowyer</i>	16 1/4	8		1 60		16	1 76									23
24																					24
25	<i>Lyon Mavis</i>	529	1000	<i>Millcreek</i>	<i>J. Bowyer</i>	3 1/2	6		1 20		12	1 32									25
26	<i>Same</i>	"	"	"	"	38 1/2	64		12 80		128	14 08									26
27																					27
28																					28
29	<i>Mackling Philip</i>	529	1000	<i>Millcreek</i>	<i>J. Bowyer</i>	1/3	1		20		2	22	<i>Mary Wilson</i>								29
30	<i>McDermott W. B.</i>	"	"	"	"	1/3	1		20		2	22									30
31																					31
32	<i>Pheasant M.</i>	529	1000	<i>Millcreek</i>	<i>J. Bowyer</i>	1	2		40		4	44									32
33	<i>Pugley J. B.</i>	5278	1878	"	<i>R. Means</i>	15	22		4 40		44	4 84									33
34	<i>Pooler J. B.</i>	"	"	"	"	133	64		13 20		132	14 52									34
35	<i>Pooler J. M. &amp; Heta</i>	"	"	"	"	1/4	1		20		2	22				68					35
36	<i>Same</i>	"	"	"	"	3 1/4	6		1 20		12	1 32				216					36
37																					37
38																					38
39																					39
40																					40
41																					41
42																					42
43																					43
44																					44
45																					45
46																					46
47																					47
48																					48
49																					49

495 00      99 00      9 90 108 90      3 08



Land Duplicate of Taxes for the *Broadway and Newton* Road

Improvement, *Taylor Township* Annual Installment, 1879. 18

No.	OWNERS' NAMES.	No. of Entry.	Original Quantity.	WATER COURSE.	ORIGINAL PROPRIETORS.	No. of Acres Taxed.	Total Assessment.		Annual Installment.		December Payment, 187		Date of December Payments.		June Payment, 187		Delinquencies on December Duplicate.	Penalty of 20 per cent. on Delinquencies.	Total June Payment, 187		REMARKS.
							d.	c.	d.	c.	d.	c.	d.	c.	d.	c.			d.	c.	
1	Reed & W. J. W. Smith	5778	1828 1/2	Miller's	R. Means	109	81	16	20	1	62	17	82								1
2	Rodgers & Thompson	5429	1866	"	"	240	120	2	40	2	40	26	40								2
3	Reed & W. J.	829	1000	"	Bowyer	37	8	1	60		16	1	76				96				3
4	Reed & W. J.	5715	1828 1/2	"	R. Means	15	11	2	20		22	2	42								4
5																					5
6																					6
7	Smith Philip	829	1000	Miller's	J. Bowyer	107	56	11	20	1	12	12	32								7
8	Sanapt C. J.	5729	1828 1/2	"	R. Means	1/4	1		20		2		22								8
9	Same	4245	1333 1/3	"	J. Holmes	99 1/4	40	8	00		50	8	80								9
10	Spiller Benjamin	"	"	"	"	12 1/4	15	3	00		30	3	30								10
11																					11
12																					12
13	Thurston Alpha	829	1000	Miller's	J. Bowyer	1	1		20		2		22								13
14																					14
15	Welsh Ira M.	4245	1333 1/3	Miller's	J. Holmes	50	40	8	00		80	8	80								15
16	Willis W. H.	829	1000	"	J. Bowyer	2 1/2	3		60		6		66								16
17	Willis Barbara B.	"	"	"	"	63 1/4	32	6	40		64	7	04								17
18	same	"	"	"	"	2 1/2	2		40		4		44								18
19	Willis Henry	"	"	"	"	37	19	3	80		38	4	18								19
20	Willis Jacob	"	"	"	"	1	1		20		2		22								20
21																					21
22																					22
23	Gearsley Thomas	5715	1828 1/2	Miller's	R. Means	176	24	4	80		48	5	28								23
24	Same	"	"	"	"	13	3		60		6		66								24
25																					25
26																					26
27																					27
28																					28
29																					29
30																					30
31																					31
32																					32
33																					33
34																					34
35																					35
36																					36
37																					37
38																					38
39																					39
40																					40
41																					41
42																					42
43																					43
44																					44
45																					45
46																					46
47																					47
48																					48
49																					49

457 00

91 40 9 14 100 54

96



Land Duplicate of Taxes for the *Broadway and Newton* Road

Improvement, *(Broadway, Large Townships)* 4<sup>th</sup> Annual Installment, 1879. 19

No.	OWNERS' NAMES.	No. of Lots.	Original Quantity.	WATER COURSE.	ORIGINAL PROPRIETORS.	No. of Acres Taxed.	Total Assessment.		Annual Installment.		December Payment, 187		Date of December Payments.		June Payment, 187		Delinquencies on December Duplicate.		Penalty of 20 per cent. on Delinquencies.		Total June Payment, 187		REMARKS.
							d.	c.	d.	c.	d.	c.	d.	c.	d.	c.	d.	c.	d.	c.	d.	c.	
	Town of Broadway	Lots	Quantity																				
1	Armstrong Sarah	39		all			30		10		11												1
2																							2
3	Bault John	53		all			75		15		17												3
4	Bell A.	30		all			2 20		44		48												4
5																							5
6	Branton Peleg	27		all			2 65		53		58												6
7	Same	28		all			50		10		11												7
8	Same	42-77-75+76		all	50 cts each		2 00		40		44												8
9	Same	37-78-79+80		all	" " "		2 00		40		44												9
10	Same	61-63-64-65-66+67		all	" " "		3 50		60		66												10
11	Case Newton	13		all			75		15		17												11
12	Same	59		all			50		10		11												12
13	Craroford John	14		all			2 80		56		62												13
14	Same	15		all			2 50		50		55												14
15	Culver Lydia	6		all			1 50		30		33												15
16	Same	9		all			50		10		11												16
17	Collins Williams	36		all			1 50		10		11												17
18							50																18
19	Dennis S. A. x	84		all	all to Mrs Rogers		2 50		50		55												19
20	Same x	89		all	" " "		2 50		50		55												20
21	Downe Patrick	8		all			80		16		18												21
22	Drake Abraham	51		all			75		15		16												22
23	Same	52		all			50		10		11												23
24	Davis Nelson	41		all			1 25		25		27												24
25																							25
26	Elliott A. D.	21		all			1 60		32		35												26
27	Elliott John C.	17		all	1 A 2 Elliott		50		10		11												27
28																							28
29	Freeman George W.	23		all			1 50		30		33												29
30	Same	12		all			1 50		30		33												30
31	Fulton Henry	57		all			2 00		10		11										06		31
32	Same	56		all			50		10		11										06		32
33	Same	51		Part			1 00		20		22												33
34	Fox G. J.	51		Part			65		13		14												34
35	Same	26		all			50		10		11												35
36	Fox G. L.	35		all			50		10		11												36
37																							37
38	Gates Isaac J.	5		all			50		10		11												38
39																							39
40	Hick Benjamin	44		all			50		10		11												40
41	Holcomb A.	58		all			50		10		11												41
42	Hill G. W.	82		all			50		10		11												42
43	Hammond J. A.	25		all			50		10		11										12		43
44																							44
45																							45
46																							46
47																							47
48																							48
49							42 20		8 44		84 9 28										24		49

Land Duplicate of Taxes for the *Broadway and Newton* Road

Improvement, *(Broadway) Tupper Township* 4<sup>th</sup> Annual Installment, 1879. <sup>20</sup>

No.	OWNERS' NAMES.	No. of Entry.	Original Quantity.	WATER COURSE.	ORIGINAL PROPRIETORS.	No. of Acres Taxed.	Total Assessment.	
							d.	c.
1	Leonard Matilda L.	24		all			1	27
2	Lockwood H. H.	20		all				50
3								
4	Mustin B. J.	29		all				57
5	Magoon Nancy	7		all				57
6								
7	Ross's John	9		all				50
8								
9	Pooler J. C.	49		all				50
10	Patrick D.	33		all				50
11	Robbins James P.	43		all				75
12	Reed A. W.	34		all			1	75
13	Rickey Leonard	16		all				50
14	Robbins Isa A.	19		all				50
15	Same	2		all			3	50
16	Robbins G. H. & Catharine	11		all	Hiram Roney &		3	50
17	Reed P. R.	1		all	J. H. Harton &		3	50
18								
19	Stillwell Sarah	40		all			1	00
20	Safford James E.	50		all				50
21								
22	Taylor David	22		all			3	55
23								
24	Wharton Charles	18		all				50
25	Willis Barbara	60-61-62-63		all	50 cts each		2	00
26	Same	64-65-66-69		all	50 " "		2	00
27	Same	70-71-72-73-74		all	50 " "		2	50
28	Willis J. J.	47-48-49		all	50 " "		1	50
29	Willis James	46		all				50
30								
31	Gearsley Thomas	54		all				50
32	Same	55		all				50
33	Garrington Caroline	45		all	Oliver Gleason		1	50
34	Garrington John	38		all				50
35								
36								
37								
38								
39								
40								
41								
42								
43								
44								
45								
46								
47								
48								
49								

31 55

Annual Installment.	Date of December Payments.				December Payment, 187		June Payment, 187		Delinquencies on December Duplicate.	Penalty of 20 per cent. on Delinquencies.	Total June Payment, 187		REMARKS.
	Annual Installment.		Date of December Payments.		December Payment, 187		June Payment, 187				Total June Payment, 187		
	d.	c.	d.	c.	d.	c.	d.	c.			d.	c.	
30		3		33						18			1
10		1		11						12			2
													3
10		1		11						12			4
10		1		11						12			5
													6
10		1		11									7
													8
10		1		11									9
10		1		11									10
15		1		16									11
35		4		39						21			12
10		1		11						06			13
10		1		11									14
60		6		66									15
60		6		66						154			16
10		1		11									17
													18
20		2		22									19
10		1		11						24			20
													21
71		7		78									22
													23
10		1		11						12			24
40		4		44									25
40		4		44									26
50		5		55									27
30		3		33									28
10		1		11									29
													30
10		1		11									31
10		1		11									32
30		3		33									33
10		1		11									34
													35
													36
													37
													38
													39
													40
													41
													42
													43
													44
													45
													46
													47
													48
													49

6 31 63 6 94

2 71

863 70 Liberty and Newton  
225 66 Taylor  
\$1089 36 Total

41 28 delq on Liberty & N  
6 99 " in Taylor "



Land Duplicate of Taxes for the *Will John's* *1818-70* Road

Improvement, *Locustburg Township* *4th* Annual Installment, 1879. <sup>21</sup>

No.	OWNERS' NAMES.	No. of Entry.	Original Quantity.	WATER COURSE.	ORIGINAL PROPRIETORS.	No. of Acres Taxed.		Total Assessment.		Annual Installment.	December Payment, 187				Date of December Payments.	June Payment, 187		Delinquencies on December Duplicate.	Penalty of 20 per cent. on Delinquencies.	Total June Payment, 187		REMARKS.		
						d.	c.	d.	c.		d.	c.	d.	c.		d.	c.			d.	c.			
1	Beem Jacob Jr.	6211	640	Bokescreek	J. Barnett	76	1/2	95		17	00							9 50					1	
2	Bell Bros A.	"	"	"	"	10		7		1	40												2	
3	Same	5886	1000	"	R. Means	32		20		4	00												3	
4	Beardsley J. G.	6211	640	"	J. Barnett	60		40		8	00												4	
5	Black Mary	3699	1000	"	Thos. Frazer	118	3/4	295		59	00												5	
6																								6
7																								7
8	Cornell B. J.	6199	400	Bokescreek	J. Baird	10		28		5	60							5 60					8	
9	Cameron Gordon	"	"	"	"	20		50		10	00							5 00					9	
10	Same	3696	1000	"	Thos. Frazer	93		25		5	00							2 50					10	
11	Same	"	"	"	"	51		115		23	00							11 50					11	
12	Same	6199	400	"	J. Baird	33		99		19	80							9 90					12	
13	Cameron Martha	"	"	"	"	67		201		40	20												13	
14	Same	3696	1000	"	Thos. Frazer	28		63		12	60												14	
15																								15
16																								16
17	Darling H. H.	6211	640	Bokescreek	J. Barnett	121	1/2	203		40	60												17	
18	Same	"	"	"	"	29		57		11	40												18	
19	Degood Samuel	6199	400	"	J. Baird	50		112		22	40												19	
20																								20
21																								21
22	Fulkerson W. H. W. H. Ferguson	6199	400	Bokescreek	J. Baird	35		88		17	60												22	
23	Ferguson W. H.	3696	1000	"	Thos. Frazer	5	1/2	12		2	40												23	
24	Fleming Phoebe (forfeited to State)	6199	400	"	J. Baird	42	1/2	92		18	40							36 80					24	
25																								25
26																								26
27	Gallant Elias	6211	640	Bokescreek	J. Barnett	6	1/4	9		1	80												27	
28	Same	15056	83	"	G. Wallace	46		60		12	00												28	
29	Gosnell Hester - A.	6211	640	"	J. Barnett	58		40		8	00							4 00					29	
30																								30
31																								31
32	Hoskins H. G.	3696	1000	Bokescreek	Thos. Frazer	44	1/2	86		17	20												32	
33																								33
34																								34
35	Langstaff E. W.	6211	640	Bokescreek	J. Barnett	62	3/4	45		9	00												35	
36																								36
37																								37
38																								38
39																								39
40																								40
41																								41
42																								42
43																								43
44																								44
45																								45
46																								46
47																								47
48																								48
49																								49

1842 00      368 40

84 80

X ~~52~~ 1/4 10 may Gray

Land Duplicate of Taxes for the *Will Johns* Road

Improvement, *Leesburg Va* 4<sup>th</sup> Annual Installment, 1879. <sup>22</sup>

No.	OWNERS' NAMES.	No. of Entry.	Original Quantity.	WATER COURSE.	ORIGINAL PROPRIETORS.	No. of Acres Taxed.	Total Assessment.		Annual Installment.		December Payment, 187		Date of December Payments.	June Payment, 187		Delinquencies on December Duplicate.	Penalty of 20 per cent. on Delinquencies.	Total June Payment, 187		REMARKS.	
							d.	c.	d.	c.	d.	c.		d.	c.			d.	c.		d.
1	<i>McCombs B. F.</i>	5586	1000	<i>Bokseruk</i>	<i>R. Means</i>	60	90	18	00												1
2	<i>Melick H. H.</i>	3694	1000	"	<i>Thos Gray</i>	12	24	4	80												2
3	<i>Same</i>	"	"	"	"	24	48	9	60												3
4	<i>Same</i>	"	"	"	"	5 1/2	10	2	00												4
5	<i>McCombs John</i>	5586	1000	"	<i>R. Means</i>	110	150	30	00												5
6	<i>Same</i>	3694	1000	"	<i>Thos Gray</i>	62 1/2	91	18	20												6
7	<i>Same</i>	3694	1000	"	"	64	78	15	60												7
8	<i>McBride James E.</i>	3694	1000	"	"	7	14	2	80												8
9	<i>Melick George</i>	6211	400	"	<i>J. Barnett</i>	45	115	23	00												9
10																					10
11													<i>Newhouse &amp; McLean</i>								11
12	<i>Newhouse J. G.</i>	3694	1000	<i>Bokseruk</i>	<i>Thos Gray</i>	15 3/4	30	6	00				<i>New</i>								12
13	<i>Newhouse John</i>	"	"	"	"	78 3/4	178	35	60												13
14	<i>Same</i>	"	"	"	"	18	45	9	00												14
15	<i>Newhouse Steve</i>	3402	500	"	<i>J. Barnett</i>	25	50	10	00												15
16																					16
17																					17
18	<i>Richards William</i>	5586	1000	<i>Bokseruk</i>	<i>R. Means</i>	108	187	37	40												18
19	<i>Richards J. G.</i>	6199	400	"	<i>J. Baird</i>	25	68	13	60												19
20																					20
21																					21
22	<i>Stodart Albert</i>	6211	400	<i>Bokseruk</i>	<i>J. Barnett</i>	21	58	11	60												22
23	<i>Smith A. J.</i>	6199	400	"	<i>J. Baird</i>	144	396	79	20							118 80					23
24																					24
25																					25
26	<i>Trop Henry</i>	15056	83	<i>Bokseruk</i>	<i>G. Wallace</i>	14	26	5	20							2 60					26
27																					27
28																					28
29																					29
30																					30
31																					31
32																					32
33																					33
34																					34
35																					35
36																					36
37																					37
38																					38
39																					39
40																					40
41																					41
42																					42
43																					43
44																					44
45																					45
46																					46
47																					47
48																					48
49																					49

1658 00

331 60

121 20

700 00 Total

206 20 Del. on Will Johns

906 80



Land Duplicate of Taxes for the *Will Johns Extension* Road

Improvement, *Leesburg Township*

4<sup>th</sup> Annual Installment, 1879. <sup>23</sup>

No.	OWNERS' NAMES.	No. of Entry.	Original Quantity.	WATER COURSE.	ORIGINAL PROPRIETORS.	No. of Acres Taxed.	Total Assessment.		Annual Installment.		December Payment, 187		Date of December Payments.	June Payment, 187		Delinquencies on December Duplicate.	Penalty of 20 per cent. on Delinquencies.	Total June Payment, 187		REMARKS.	
							d.	c.	d.	c.	d.	c.		d.	c.			d.	c.		d.
1	Cameron Gordon	3696	1000	Bokeseauk	Thos Grazer	51	35		7	00											
2	Cameron Martha	"	"	"	"	28	30		6	00											
3																					
4																					
5	DeGood W. D.	3696	1000	Bokeseauk	Thos Grazer	76 1/2	103 50		20	70											
6	DeGood Wilber	"	"	"	"	57	78 50		15	70											
7	Same	"	"	"	"	16 3/4	21		4	20											
8	Same	"	"	"	"	21	28		5	60											
9																					
10																					
11	Franklin G. M.	3699	1000	Bokeseauk	F. Grazer	2	3														
12																					
13																					
14	Hoskins A. G.	3696	1000	Bokeseauk	Thos Grazer	44 1/2	33		6	60											
15	Same	"	"	"	"	2	3														
16	Hoskins J. M.	"	"	"	"	44	57 75		11	55											
17	Hoskins J. W.	"	"	"	"	48 1/2	63		12	60											
18	Hain W. D.	"	"	"	"	91	130		26	00											
19																					
20	Liggell Absalom	3696	1000	Bokeseauk	Thos Grazer	137	180		36	00											
21	Liggell Abner	"	"	"	"	84 3/4	103		20	60											
22																					
23																					
24	Mc Bride James E.	3696	1000	Bokeseauk	Thos Grazer	7	21		4	20											
25	Mc Allister John	"	"	"	See W. D. Hain																
26	Same	"	"	"	"	15	19 50		3	90											
27	Same	3402	500	"	J. Barnell	6	7 50		1	50											
28																					
29																					
30	Newhouse John	3696	1000	Bokeseauk	Thos Grazer	78 3/4	60		12	00											
31	Newhouse J. E.	"	"	"	"	15 3/4	12		2	40											
32																					
33																					
34																					
35																					
36																					
37																					
38																					
39																					
40																					
41																					
42																					
43																					
44																					
45																					
46																					
47																					
48																					
49																					

988 75      197 75

197 75 Total

3 90 del. on W. J. Ex.

3 90





Land Duplicate of Taxes for the *Watkins and California* Road

Improvement, *Miller Creek Township*

4<sup>th</sup> Annual Installment, 1879.

No.	OWNERS' NAMES.	No. of Entry.	Original Quantity.	WATER COURSE.	ORIGINAL PROPRIETORS.	No. of Acres Taxed.		Total Assessment.		Annual Installment.		December Payment, 187		Date of December Payments.		June Payment, 187		Delinquencies on December Duplicate.		Penalty of 20 per cent. on Delinquencies.		Total June Payment, 187		REMARKS.		
						D.	C.	D.	C.	D.	C.	D.	C.	D.	C.	D.	C.	D.	C.	D.	C.	D.	C.			
1	Magill Emanuel	5609	690	Miller Creek	J. M. Bailey	25	29	5	80																1	
2	McKittick William	5610	700	"	"	5	20	4	00																2	
3	McKittick Hiram	"	"	"	"	111	290	58	00																3	
4	McDowell Norton S	"	"	"	"	46	74	14	80																4	
5																										5
6																										6
7	Owen Wasset	5477	1600	Miller Creek	J. Cole	48	53	10	60																7	
8	Owen John	"	"	"	"	1/4	1		20																8	
9																										9
10																										10
11	Price Aaron	5477	1600	Miller Creek	J. Cole	2 3/4	4		80																11	
12	Pennypacker Benjamin	5609	660	"	J. M. Bailey	12	22	4	40																12	
13																										13
14	Richard J	5477	1600	Miller Creek	J. Cole	10	24	4	80																14	
15																										15
16	Smith Robert	5610	700	Miller Creek	J. M. Bailey	100	145	29	00																16	
17																										17
18	Thompson A. J.	5477	1600	Miller Creek	J. Cole	106 1/2	112	22	40																18	
19	Thompson Russell B	"	"	"	"	7	8	1	60																19	
20	Same	"	"	"	"	50	90	18	00																20	
21	Same	"	"	"	"	51	93	18	60																21	
22	Thompson James	"	"	"	"	1/4	1		20																22	
23	Thompson Taylor	5610	700	"	J. M. Bailey	100	373	74	60																23	
24	Tossey Philemon	5477	1600	"	J. Cole	80	205	41	00																24	
25	Same	"	"	"	"	34	87	17	40																25	
26	Tossey Wm. hims & Aaron	"	"	"	"	112	216	43	20																26	
27																										27
28																										28
29	Watkins Wilber	5477	1600	Miller Creek	J. Cole	4 1/2	12	2	40																29	
30	Watkins Seymour	"	"	"	"	64 1/2	145	29	00																30	
31	Webb William	5609	690	"	J. M. Bailey	80	22	4	45																31	
32																										32
33																										33
34																										34
35																										35
36																										36
37																										37
38																										38
39																										39
40																										40
41																										41
42																										42
43																										43
44																										44
45																										45
46																										46
47																										47
48																										48
49																										49

2026 00

405 20

28 56

Land Duplicate of Taxes for the *Watkins and California* Road

Improvement, *(Watkins) Miller's 3/4* Annual Installment, 1879. 26

No.	OWNERS' NAMES.	No. of Entry.	Original Quantity.	WATER COURSE.	ORIGINAL PROPRIETORS.	No. of Acres Taxed.	Total Assessment.		Annual Installment.		December Payment, 187		Date of December Payments.		June Payment, 187		Delinquencies on December Duplicate.		Penalty of 20 per cent. on Delinquencies.		Total June Payment, 187		REMARKS.	
							d.	c.	d.	c.	d.	c.	d.	c.	d.	c.	d.	c.	d.	c.	d.	c.		d.
1	<i>Bearon William</i>	19		<i>Part</i>			1																	1
2	<i>Boston Mary</i>	18		<i>all</i>			2																	2
3	<i>Duckland Maria</i>	7		<i>all</i>			2																	3
4	<i>Same</i>	11		<i>all</i>			1																	4
5	<i>Same</i>	13		<i>all</i>			1																	5
6	<i>Banks John</i>	14		<i>1/2</i>			1																	6
7	<i>Conklin David</i>	17		<i>all</i>			1																	7
8	<i>Same</i>	16		<i>all</i>			1																	8
9	<i>Columbo John W.</i>	24																						9
10																								10
11	<i>Hanawalt Catharine</i>	1		<i>all</i>			5																	11
12	<i>Same</i>	3		<i>all</i>			2																	12
13	<i>Same</i>	5		<i>all</i>			2																	13
14																								14
15	<i>Keim Juliana</i>	14		<i>1/2</i>			1																	15
16	<i>Same</i>	8		<i>all</i>			2																	16
17	<i>Same</i>	10		<i>all</i>			1																	17
18	<i>Kattis G. L.</i>	7		<i>all</i>			2																	18
19																								19
20	<i>Owen Waseet</i>	2		<i>all</i>			1																	20
21	<i>Same</i>	4		<i>all</i>			2																	21
22																								22
23	<i>Parmenter W. C.</i>	24		<i>all</i>			2																	23
24																								24
25	<i>Skidmas George</i>	25		<i>all</i>			2																	25
26	<i>Shields Mary G.</i>	12		<i>all</i>			2																	26
27																								27
28	<i>Tossey Aaron</i>	20		<i>all</i>			1																	28
29	<i>Thompson James</i>	16		<i>all</i>			6																	29
30	<i>Same</i>	22		<i>all</i>			1																	30
31	<i>Same</i>	10		<i>all</i>			1																	31
32	<i>Same</i>	18		<i>all</i>			2																	32
33	<i>Same</i>	27		<i>all</i>			1																	33
34	<i>Thompson Russel</i>	15		<i>all</i>			2																	34
35																								35
36																								36
37	<i>Wilmoth Amos</i>	26		<i>all</i>	<i>all to Ann E. Parmenter</i>		2																	37
38																								38
39																								39
40																								40
41																								41
42																								42
43																								43
44																								44
45																								45
46																								46
47																								47
48																								48
49																								49

50 00

10 00

1 98



Land Duplicate of Taxes for the *Watkins and California* Road

Improvement, *Jerome Township*

4<sup>th</sup> Annual Installment, 1879. 27

No.	OWNERS' NAMES.	No. of Entry.	Original Quantity.	WATER COURSE.	ORIGINAL PROPRIETORS.	No. of Acres Taxed.	Total Assessment.		Annual Installment.		December Payment, 187		Date of December Payments.	June Payment, 187		Delinquencies on December Duplicate.	Penalty of 20 per cent. on Delinquencies.	Total June Payment, 187		REMARKS.	
							D.	C.	D.	C.	D.	C.		D.	C.			D.	C.		
1	Cowgill John	5166	200	Millonick	R. Means	160	320														1
2	Crow & Cowgill	3475	400	"	R. Woodcock	75	282														2
3	Cornstock R.	"	"	"	"	103	383														3
4	Cornstock Chas. J.	"	"	"	"	25	91														4
5																					5
6																					6
7	Fry R. L.	3475	400	Millonick	R. Woodcock	62	229														7
8																					8
9	Hutchinson J. L.	5724	295	Millonick	J. Baird	90	162														9
10																					10
11	Kimberly John & J. M.	3475	400	Millonick	R. Woodcock	22	80														11
12	Same	5611 10620	411	"	Bailey et al	65	239														12
13																					13
14	Liggett Gideon wife	5724	295	Millonick	John Baird	59	149														14
15	Liggett John	5611	360	"	J. M. Baird	100	280														15
16																					16
17	McKittick William	3475	400	Millonick	R. Woodcock	103 1/2	383														17
18	McKittick Hiram	"	"	"	"	24 1/2	88														18
19	McCampbell John	9736 10620	458	"	Galloway	75	270														19
20	McCampbell Alfred	9736	407	"	"	70	202														20
21	McDowell R. L.	5611	360	"	J. M. Bailey	80	173														21
22																					22
23																					23
24																					24
25	Parrott Samney	5611	360	Millonick	J. M. Bailey	50	83														25
26																					26
27																					27
28																					28
29																					29
30																					30
31																					31
32																					32
33																					33
34																					34
35																					35
36																					36
37																					37
38																					38
39																					39
40																					40
41																					41
42																					42
43																					43
44																					44
45																					45
46																					46
47																					47
48																					48
49																					49

1060 80 Millonick  
632 80 Jerome  
1692 60 Total

12378 Del. on Millonick

3414

682 80

Land Duplicate of Taxes for the *Waltham & Bellepoint* Road

Improvement, *Miller Creek Township* 4<sup>th</sup> Annual Installment, 1879. <sup>28</sup>

OWNERS' NAMES.	No. of Entry.	Original Quantity.	WATER COURSE.	ORIGINAL PROPRIETORS.	No. of Acres Taxed.	Total Assessment.	
						d.	c.
1 <i>Dixon W. S.</i>	2996	726 $\frac{1}{2}$	<i>Miller Creek</i>	<i>J. Jeffries</i>	50	81	
2 <i>Beard John</i>	"	"	"	"	36	63	
3 <i>Dell Daniel</i>	1307	1000	"	<i>R. Dandridge</i>	8	8	
4							
5							
6 <i>Cherry Susannah</i>	1307	1000	<i>Miller Creek</i>	<i>J. Jeffries</i>	30	54	
7							
8 <i>Elson W. H.</i>	2995	800	<i>Miller Creek</i>	<i>J. Jeffries</i>	135	553	
9 <i>Elson Thos. M.</i>	2996	726 $\frac{1}{2}$	"	"	102 $\frac{1}{2}$	379	
10 <i>Bright Philip &amp; Hannah</i>	1307	1000	"	<i>R. Dandridge</i>	4 $\frac{3}{4}$	5	
11							
12 <i>Fellows Calvin</i>	2995	800	<i>Miller Creek</i>	<i>J. Jeffries</i>	76 $\frac{3}{4}$	108	
13							
14 <i>Highland Seth G.</i>	1307	1000	<i>Miller Creek</i>	<i>J. Jeffries</i> <i>R. Dandridge</i>	$\frac{1}{4}$	1	
15							
16 <i>Hirkland W. S.</i>	2996	726 $\frac{1}{2}$	<i>Miller Creek</i>	<i>J. Jeffries</i>	50	36	
17							
18 <i>Liggitt Luther</i>	1307	1000	<i>Miller Creek</i>	<i>R. Dandridge</i>	71	27	
19 <i>Liggitt Absalom</i>	2995	800	"	<i>J. Jeffries</i>	100	158	
20 <i>Liggitt A. 2<sup>d</sup></i>	"	"	"	"	4	18	
21 <i>Liggitt James</i>	"	"	"	"	36	108	
22							
23 <i>Owen John R.</i>	2995	800	<i>Miller Creek</i>	<i>J. Jeffries</i>	$\frac{1}{4}$	1	
24 <i>Round R.</i>	"	"	"	"	11	10	
25							
26 <i>Ramsay J. G. &amp; P.</i>	2995	800	<i>Miller Creek</i>	<i>J. Jeffries</i>	10	27	
27 <i>Rittenhouse H. W.</i>	"	"	"	"	30	63	
28							
29 <i>Shilde Mary G.</i>	1307	1000	<i>Miller Creek</i>	<i>R. Dandridge</i>	79 $\frac{1}{2}$	1537	
30 <i>Shilde Thomas R.</i>	"	"	"	"	30 $\frac{1}{2}$	83	
31 <i>Smart J. &amp; A. S.</i>	2996	726 $\frac{1}{2}$	"	<i>J. Jeffries</i>	60	36	
32 <i>Stimmitt Michael</i>	"	"	"	"	60 $\frac{1}{2}$	54	
33 <i>Stimmitt Robert L.</i>	"	"	"	"	50	45	
34 <i>Same</i>	2995	800	"	"	164	653	
35							
36 <i>Thompson Joseph</i>	2996	726 $\frac{1}{2}$	<i>Miller Creek</i>	<i>J. Jeffries</i>	107	180	
37 <i>Thompson James</i>	1307	1000	"	<i>R. Dandridge</i>	49	35	
38 <i>Same</i>	5477	1600	"	<i>J. Cole</i>	$\frac{1}{4}$	1	
39 <i>Thompson Robert</i>	2996	726	"	<i>J. Jeffries</i>	84	81	
40 <i>Same</i>	"	"	"	"	48 $\frac{1}{2}$	90	
41 <i>Talley W. R.</i>	1307	1000	"	<i>R. Dandridge</i>	8	34	
42							
43							
44							
45							
46							
47							
48							
49							

4529 00

2 <sup>d</sup> Annual Installment.	December Payment, 187		Date of December Payments.	June Payment, 187		Delinquencies on December Duplicate.	Penalty of 20 per cent. on Delinquencies.	Total June Payment, 187		REMARKS.
	d.	c.		d.	c.			d.	c.	
16 20	1 62	17 82								1
12 60	1 26	13 86								2
1 60	16	176							<i>Ida G. Bell</i>	3
										4
										5
10 80	1 08	11 88								6
										7
110 60	11 06	121 66								8
75 80	7 58	83 38								9
1 00	10	110								10
										11
21 60	2 16	23 76								12
										13
20	2	22								14
										15
7 20	72	792								16
										17
5 40	54	594								18
31 60	3 16	34 76								19
3 60	36	396								20
21 60	2 16	23 76								21
										22
21	2	22								23
2 00	20	220								24
										25
5 40	54	594								26
12 60	126	1386								27
										28
307 40	3074	33814								29
16 60	166	1826								30
7 20	72	792								31
10 80	108	1188							<i>X All to W. A. Bowie</i>	32
9 00	90	990								33
130 60	1306	14366								34
										35
36 00	360	3960								36
7 00	70	770								37
20	2	22								38
16 20	162	1782								39
18 00	180	1980								40
6 80	68	748								41
										42
										43
										44
										45
										46
										47
										48
										49

905 80 9058996 38



Land Duplicate of Taxes for the *Watkins and Bellepoint* Road

Improvement, *(Watkins) Millbrook Township* 4<sup>th</sup> Annual Installment, 1879. <sup>29</sup>

No.	OWNERS' NAMES.	No. of Entry.	Original Quantity.	WATER COURSE.	ORIGINAL PROPRIETORS.	No. of Acres Taxed.	Total Assessment.		Annual Installment.		December Payment, 187		Date of December Payments.	June Payment 187		Delinquencies on December Duplicate.	Penalty of 20 per cent. on Delinquencies.	Total June Payment, 187		REMARKS.
							d.	c.	d.	c.	d.	c.		d.	c.			d.	c.	
1	Beaver William	19		Part			1		20	2	22					22				1
2	Dutton Mary	28		all			2		40	4	44									2
3	Buckland Maria	9		all			2		40	4	44									3
4	Same	11		all			1		20	2	22									4
5	Same	13		all			1		20	2	22									5
6	Banks John	14		6/8			1		20	2	22									6
7																				7
8	Conklin David	17		all			1		20	2	22									8
9	Same	19		part			1		20	2	22									9
10																				10
11	Hanawalt Catharine	1		all			5		1 00	10	1 10									11
12	Same	3		all			2		40	4	44									12
13	Same	5		all			2		40	4	44									13
14																				14
15	Keims Juliana	8		all			1		20	2	22									15
16	Same	10		part			1		20	2	22									16
17	Same	14		6/8			2		40	4	44									17
18	Kaltus G. L.	7		all			2		40	4	44									18
19																				19
20	Owen Warrat	2		all			1		20	2	22									20
21	Same	4		all			2		40	4	44									21
22																				22
23	Parmenter W. A.	24		all			2		40	4	44									23
24																				24
25	Skidmore George	25		all			2		40	4	44					22				25
26	Shields Mary C.	12		all			2		40	4	44									26
27																				27
28	Losley Aaron	20		all			1		20	2	22									28
29	Thompson James	16		all			6		1 20	12	1 32									29
30	Same	22		all			1		20	2	22									30
31	Same	10		part			1		20	2	22									31
32	Same	18		all			2		40	4	44									32
33	Same	27		all			1		20	2	22									33
34	Thompson Russel B.	15		all			2		40	4	44									34
35																				35
36																				36
37	Wilmoth Amos	26		all	all to Amos B. Parmenter		2		40	4	44					22				37
38																				38
39																				39
40																				40
41																				41
42																				42
43																				43
44																				44
45																				45
46																				46
47																				47
48																				48
49								50 00	10 00	1 00	11 00					1 36				49





Land Duplicate of Taxes for the *Landon* Road

Improvement, *Glaibourne Township* 4<sup>th</sup> Annual Installment, 1879.

No.	OWNERS' NAMES.	No. of Entry.	Original Quantity.	WATER COURSE.	ORIGINAL PROPRIETORS.	No. of Acres Taxed.	Total Assessment.	
							d.	c.
1	Adams Simeon	6307	380	Fulton creek	W. Pelham	34		
2	Same	6293	4267	"	B. Glaibourne	28 3/4	100	
3	Same	6307	380	"	W. Pelham		1	
4	Alexander Laura	"	"	"	"	1	3	
5	A. & G. M. Ryz				505 poles		25	
6								
7	Bump Walter	6307	380	Fulton creek	W. Pelham	1 3/4	5	
8	Burdley J. G.	"	"	"	"	55	80	
9	Deem Orrin	"	"	"	"	1/2	3	
10	Same	"	"	"	"	1/4	2	
11	Bennett Homer	6293	4267	"	B. Glaibourne	22	25	
12	Bavas Henry	"	"	"	"	17 1/2	4	
13	Same	"	"	"	"	3 1/2	10	
14	Blake A. J.	"	"	"	"	1	5	
15	Barriere Isaac				Lot in Richwood 316		1	
16	Baker Charles	6307	380	Fulton creek	W. Pelham	2 1/4	2	
17								
18	Clark George	6307	380	Fulton creek	W. Pelham	3 1/4	8	
19	Cochran Andrew	6293	4267	"	B. Glaibourne	1/2	2	
20	Cutler James	"	"	"	"	2 1/3	3	
21	Clark Harlow	"	"	"	"	3/4	6	
22								
23								
24	Drake Ruth				Lots in Richwood 728		1	
25	Same				729		1	
26	Same				730		1	
27	Dissano G. Y.				319		1	
28	Dissano Adams				314			
29	Same				315		3	
30	Same				321			
31	Davis J. D.	6293	4267	Fulton creek	B. Glaibourne	1 1/5	5	
32								
33	Eddleman James	6293	4267	Fulton creek	B. Glaibourne	15	45	
34	Evans J. & C. W.	6307	380	"	W. Pelham	2	2	
35	Evans Sarah J.				Lot in Richwood 320		1	
36								
37	Finch Sarah G.	6293	4267	Fulton creek	B. Glaibourne	1 3/5	5	
38								
39								
40								
41								
42								
43								
44								
45								
46								
47								
48								
49								

Annual Installment.	December Payment, 187		Date of December Payments.	June Payment, 187		Delinquencies on December Duplicate.	Penalty of 20 per cent. on Delinquencies.	Total June Payment, 187		REMARKS.
	d.	c.		d.	c.					
	d.	c.		d.	c.					
20 00		2 00		22 00						1
20		2		22						2
60		6		66						3
5 00		50		5 50					1 44	4
										5
1 00		10		1 10						6
16 00		1 60		17 60						7
60		6		66						8
40		4		44						9
5 00		50		5 50						10
80		8		88						11
2 00		20		2 20						12
1 00		10		1 10						13
20		2		22						14
40		4		44						15
1 60		16		1 76						16
40		4		44						17
60		6		66						18
1 20		12		1 32						19
										20
										21
										22
										23
										24
										25
										26
										27
										28
										29
										30
1 00		10		1 10						31
										32
9 00		90		9 90						33
40		4		44						34
20		2		22						35
1 00		10		1 10						36
										37
										38
										39
										40
										41
										42
										43
										44
										45
										46
										47
										48
										49

350 00

70 00 7 00 77 00

23 56

x all to Wm Wilson

x 3 1/2 of Goldsmith





Land Duplicate of Taxes for the *Landon* Road

Improvement, *Clairborne* 4<sup>th</sup> Annual Installment, 1879. 33

OWNERS' NAMES.	No. of Entry.	Original Quantity.	WATER COURSE.	ORIGINAL PROPRIETORS.	No. of Acres Taxed.	Total Assessment.		Annual Installment.		December Payment, 187		Date of December Payments.	June Payment, 187		Delinquencies on December Duplicate.	Penalty of 20 per cent. on Delinquencies.	Total June Payment, 187		REMARKS.	
						d.	c.	d.	c.	d.	c.		d.	c.			d.	c.		d.
1 <i>Shider Martin Jr</i>	6307	1200	<i>Fulton creek</i>	<i>W. Pelham</i>	1 <sup>7</sup> / <sub>8</sub>	6		1	20	12	1	32								1
2 <i>Scott Nancy</i>	6293	4267	<i>"</i>	<i>B. Clairborne</i>	3	10		2	00	20	2	20								2
3 <i>Stemmons William</i>	<i>"</i>	<i>"</i>	<i>"</i>	<i>"</i>	1	5		1	00	10	1	10								3
4 <i>Smart A.E.</i>	<i>"</i>	<i>"</i>	<i>"</i>	<i>"</i>	1 <sup>1</sup> / <sub>2</sub>	1		2	0	2	2	2								4
5 <i>Smart John</i>	<i>"</i>	<i>"</i>	<i>"</i>	<i>"</i>	20	15		3	00	30	3	30								5
6 <i>Stemmons L. C.</i>	<i>"</i>	<i>"</i>	<i>"</i>	<i>"</i>	1 <sup>1</sup> / <sub>2</sub>	2 50		5	0	5	5	5								6
7 <i>Stemmons W. G.</i>	<i>"</i>	<i>"</i>	<i>"</i>	<i>"</i>	1 <sup>1</sup> / <sub>2</sub>	2 50		5	0	5	5	5								7
8																				8
9																				9
10 <i>Taylor Richard</i>	6293	4267	<i>Fulton creek</i>	<i>B. Clairborne</i>	26 <sup>1</sup> / <sub>2</sub>	30		6	00	60	6	60								10
11 <i>Thomas J. H.</i>	6307	1200	<i>"</i>	<i>W. Pelham</i>	3 <sup>1</sup> / <sub>4</sub>	3		6	0	6	6	6	<i>Call Mariah Worline</i>							11
12 <i>Tongue Jacob</i>	6293	4293	<i>"</i>	<i>B. Clairborne</i>	1 <sup>1</sup> / <sub>4</sub>	2		4	0	4	4	4								12
13																				13
14																				14
15 <i>Walker Solomon</i>	6293	4267	<i>Fulton creek</i>	<i>B. Clairborne</i>	111	200		4	00	4	00	44	00							15
16 <i>Wiley James</i>	<i>"</i>	<i>"</i>	<i>"</i>	<i>"</i>	2	1		2	0	2	2	2								16
17 <i>Woodruff J. W.</i>	<i>"</i>	<i>"</i>	<i>"</i>	<i>"</i>	1 <sup>1</sup> / <sub>4</sub>	4		8	0	8	8	8								17
18 <i>Weinans Helen M.</i>	<i>"</i>	<i>"</i>	<i>"</i>	<i>"</i>	47 <sup>1</sup> / <sub>2</sub>	30		6	00	60	6	60								18
19																				19
20																				20
21 <i>Young J. V. R.</i>	6293	4267	<i>Fulton creek</i>	<i>B. Clairborne</i>	30 <sup>1</sup> / <sub>4</sub>	15		3	00	30	3	30	<i>4<sup>1</sup>/<sub>2</sub> May lightning + 4 Rachel Shaffer</i>							21
22																				22
23																				23
24																				24
25																				25
26																				26
27																				27
28																				28
29																				29
30																				30
31																				31
32																				32
33																				33
34																				34
35																				35
36																				36
37																				37
38																				38
39																				39
40																				40
41																				41
42																				42
43																				43
44																				44
45																				45
46																				46
47																				47
48																				48
49																				49

327 00

65 40 6 54 71 94

8 18

422 62 Cont. raise

89 69 Del. on Clairborne













Land Duplicate of Taxes for the Sabine and Bigelow Road

Improvement, Union Township

No.	OWNERS' NAMES.	No. of Entry.	Original Quantity.	WATER COURSE.	ORIGINAL PROPRIETORS.	No. of Acres Taxed.	Total Assessment.	
							d.	c.
1	Paris Robert	6316	355 1/3	Darby	R. Apperson	100	-72	
2	Parthomae J	"	"	"	"	34	147	
3	Same	4807	466 2/3	"	O. Smith	7 1/2	3	
4	Parthomae G. W.	6316	355 1/3	"	R. Apperson	20 1/2	87	
5	Same	4807	466 2/3	"	O. Smith	21	40	
6	Parthomae B	6316	355 1/3	"	R. Apperson	13	56	
7	Phillie Charles	4807	466 2/3	"	O. Smith	80	86	
8	Same	6316	355 1/3	"	R. Apperson	217	233	
9	Same	4807	466 2/3	"	Graham et al	22 1/2	26	
10	Paul Frank	9444	400	"	W. Dun	66	23	
11	Same	"	"	"	"	133 1/2	49	
12	Same	5127	150	"	A. Hess	23	10	
13								
14								
15	Riddle Geyg	8573	108 1/2	Gravel Creek	Johnson et al	69	198	
16	Same	5265	920	"	Means & Whiting	56	161	
17	Reed J. W.	8152	220	"	H. Whiting	42	125	
18								
19	Smith Ira	5638	80	Darby	J. Galloway	101 3/4	37	
20	Same	12237	150	"	W. Dun	48	17	
21	Stilling Thomas	5726	1000	"	R. Young	40	14	
22	Smith Malinda	9798	102 1/2	Gravel Creek	J. Poythress	39 1/2	5	
23	Snider Philip	5708	122 1/2	L. Darby	Galloway & Poythress	301	216	
24	Smith Robert	9798	700	Gravel Creek	R. Means	100 1/2	36	
25								
26	Thurman Mary A.	8523	86 1/2	Darby	Johnson et al	418 1/2	2184	
27								
28	Woods Sarah J.	6602	683	Darby	J. Galloway	46	50	
29	Woods J. Y.	3311	200	"	L. Lullivant	74	106	
30	Woods J.	5038	80	"	J. Galloway	9 1/2	7	
31	Winget Luther	4946	200	Gravel Creek	W. Heath	19 1/2	7	
32	Same	5265	700	"	R. Means	21	7	
33	Same	"	"	"	"	30	10	
34	Same	"	"	"	"	35	13	
35	Same	"	"	"	"	11	3	
36	Same	"	"	"	"	19	7	
37	Same	5265	1500	"	"	60	21	
38	Williams Ruhama	7492	554	"	Robinson & Walker	13 1/2	6	
39	Same	5265	700	"	R. Means	71 1/2	26	
40	Williams S. E.	7492	554	"	Robinson & Walker	52 1/2	30	
41	Walker Williams	8523	86 1/2	"	Johnson et al	101	291	
42	Same	8152	220	"	Means & Whiting	20	63	
43								
44								
45								
46						4472	50	
47								
48								
49								

Annual Installment.	December Payment, 187		Date of December Payments.	June Payment, 187		Delinquencies on December Duplicate.	Penalty of 20 per cent. on Delinquencies.	Total June Payment, 187		REMARKS.
	d.	c.		d.	c.			d.	c.	
14 40	1 44	15 84								1
29 40	2 94	32 34								2
60	6	66								3
17 40	1 74	19 14								4
8 00	80	880								5
11 20	1 12	12 32								6
17 20	1 72	18 92								7
46 60	4 66	51 26								8
5 20	52	5 72								9
4 60	46	5 06								10
9 80	98	10 78								11
2 00	20	2 20								12
										13
										14
39 60	3 96	43 56								15
32 20	3 22	35 42								16
25 00	2 50	27 50								17
										18
7 40	74	8 14								19
3 40	34	3 74								20
2 80	28	3 08								21
1 00	10	1 10								22
43 20	4 32	47 52								23
7 20	72	7 92								24
										25
436 80	43 68	480 48								26
										27
10 00	1 00	11 00								28
21 20	2 12	23 32								29
1 40	14	1 54								30
1 40	14	1 54								31
1 40	14	1 54								32
2 00	20	2 20								33
2 60	26	2 86								34
60	6	66								35
1 40	14	1 54								36
4 20	42	4 62								37
1 20	12	1 32								38
5 20	52	5 72								39
6 00	60	6 60								40
58 20	5 82	64 02								41
12 60	1 26	13 86								42
										43
										44
										45
894 40	89 40	983 84								46
										47
										48
										49

all Geo. W. Parthomae

2370

262 08

2 1/2

72

3 12

31 24 Darby at 21 1/2

10 80

3345 51 Union

3376 75 Cont raised

400 68 500 in Union

2 76 72





Land Duplicate of Taxes for the *Miford & Allen Center* Road

Improvement, *Union Township* 4<sup>th</sup> Annual Installment, 1879. 40

No.	OWNERS' NAMES.	No. of Entry.	Original Quantity.	WATER COURSE.	ORIGINAL PROPRIETORS.	No. of Acres Taxed.	Total Assessment.		Annual Installment.		December Payment, 187		Date of December Payments.		June Payment, 187		Delinquencies on December Duplicate.		Penalty of 20 per cent. on Delinquencies.		Total June Payment, 187		REMARKS.
							d.	c.	d.	c.	d.	c.	d.	c.	d.	c.	d.	c.	d.	c.	d.	c.	
1	Buffington Samuel	4278	2000	Darby	R. Keys	80	200	40	00														1
2	Blake W & E	"	"	"	"	9	6 30	1	26														2
3	Dorsey Thomas	4278	2000	Darby	R. Keys	197	1		20														3
4	Davis W. S.	"	"	"	"	102	350	70	00														4
5	Davis Joseph	"	"	"	"	40	147	29	40														5
6	Davis Joseph Jr	"	"	"	"	8	29	5	80														6
7	Davis J. H.	"	"	"	"	16	54	10	80														7
8	Davis Michael	"	"	"	"	131 3/4	451	90	20														8
9	Davis William S.	3459	400	"	J. Waters	67 1/2	40	8	00														9
10	Downer A. W. & A.	4278	2000	"	R. Keys	12	18	3	60														10
11																							11
12	Ferley James E.	4278	2000	Darby	R. Keys	12 1/2	42	8	40														12
13																							13
14	Harley Adair D.	4278	2000	Darby	R. Keys	2	2		40														14
15	Himball A. D.	"	"	"	"	24	23	4	60														15
16	Lyon Benjamin	14192	30	Darby	N. Massie	6	2		40														16
17	Lee R. Y. & C. Reed	4278	2000	"	R. Keys	1 3/4	2		40														17
18	Same	"	"	"	"	3/4	1		20														18
19																							19
20	Marsh E. C.	4278	2000	Darby	R. Keys	56 1/4	152	30	40														20
21	Mann E. J.	14173	30	"	N. Massie	13	3		60														21
22	Same	5746	360	"	J. Galloway	53	15	3	00														22
23	Mann S. G.	4278	2000	"	R. Keys	7/8	1		20														23
24	Mann Lerona A.	"	"	"	"	6	3		60														24
25	Miller John F.	"	"	"	"	80	293	58	60														25
26																							26
27	Porter William	3459	400	Darby	J. Waters	67 1/2	40	8	00														27
28	Price John C.	4278	2000	"	R. Keys	4 1/2	2		40														28
29	Same	"	"	"	"	82	187	37	40														29
30	Same	"	"	"	"	66	209	41	80														30
31	Same	"	"	"	"	16	6	1	20														31
32	Reed Norton	"	"	"	"	31 3/4	108	21	60														32
33	Walker A. W.	4278	2000	Darby	R. Keys	26	24	4	80														33
34	Walker Jane E.	"	"	"	"	1			14														34
35	White M. L.	"	"	"	"	1 1/2	2		40														35
36																							36
37	Stewart Joseph (Chin)	5746	360	Darby	J. Galloway	224	330	66	00														37
38	Showalter A. W.	4278	2000	"	R. Keys	19 1/4	32	6	40														38
39																							39
40																							40
41																							41
42																							42
43																							43
44																							44
45																							45
46																							46
47																							47
48																							48
49																							49
								2776	00	555	20												

862 40 Allen  
555 20 Union  
1417 60 Total

+ Adair's Portion

22 del - Union  
10 39 " - Allen

22









Land Duplicate of Taxes for the *Watkins and Delaware* Road

Improvement, *Millerock Township* Annual Installment, 1879. <sup>43</sup>

No.	OWNERS' NAMES.	No. of Entry.	Original Quantity.	WATER COURSE.	ORIGINAL PROPRIETORS.	No. of Acres Taxed.	Total Assessment.		Annual Installment.		December Payment, 187		Date of December Payments.	June Payment, 187		Delinquencies on December Duplicate.	Penalty of 20 per cent. on Delinquencies.	Total June Payment, 187		REMARKS.
							D.	C.	D.	C.	D.	C.		D.	C.			D.	C.	
1	Piscol John	5609	690	Millerock	L. M. Bailey	118	667	133	40											1
2	Same	3006	1000	"	P. Talbot	289 1/2	508	101	60											2
3	Same	2997	1145	"	J. Jeffries	104	150	30	00											3
4	Same	3006	1000	"	P. Talbot	20	52	10	40											4
5	Piscol George	"	"	"	"	84 1/2	136	27	20											5
6	Pounds Richard	2992	1100	"	Wm Croghan	75	175	35	00											6
7																				7
8																				8
9	Robinson A. J.	3006	1000	Millerock	L. M. Bailey	35	93	16	60											9
10																				10
11																				11
12	Stimmell Michael	2996	726 1/2	Millerock	J. Jeffries	50	15	3	00											12
13	Smoot J. A.	"	"	"	"	120	110	22	00											13
14	Smoot John S.	"	"	"	"	100	50	10	00											14
15	Schmit Wilhelm	2992	1100	"	Wm Croghan	100	327	65	40											15
16	Same	1573	400	"	J. Crosby	80	182	36	40											16
17	Shields Mary C.	1307	1000	"	R. Sandridge	214	475	95	00											17
18																				18
19																				19
20	Thompson Robert	2996	726 1/2	Millerock	J. Jeffries	18 1/2	10	2	00											20
21	Same	"	"	"	"	25	19	3	80											21
22	Same	"	"	"	"	70	60	12	00											22
23	Tossey Philimon	5477	1600	"	J. Cole	33	15	5	00											23
24	Same	"	"	"	"	80	29	5	80											24
25	Tossey Wm (heirs)	"	"	"	"	96 1/2	15	3	00							1 65				25
26	Thompson James	"	"	"	"	14	1		20											26
27	Same	1307	1000	"	R. Sandridge	38	60	12	00											27
28																				28
29																				29
30	Watkins Seymour	5477	1600	Millerock	J. Cole	64 1/2	35	7	00											30
31	Webb William	5609	690	"	L. M. Bailey	80	175	35	00											31
32	Wells John	2998	1086	"	L. Seldon	58	99	19	80											32
33	Wells J. U.	"	"	"	"	24	46	9	20											33
34	Wells Mary J.	1573	400	"	J. Crosby	4	12	2	40											34
35																				35
36																				36
37																				37
38																				38
39																				39
40																				40
41																				41
42																				42
43																				43
44																				44
45																				45
46																				46
47																				47
48																				48
49																				49

3516 00

703 20

1 65







Land Duplicate of Taxes for the *Weaver*

*Johnson* Road

Improvement, *Darby Township*

Annual Installment, 1879. <sup>46</sup>

No.	OWNERS' NAMES.	No. of Entry.	Original Quantity.	WATER COURSE.	ORIGINAL PROPRIETORS.	No. of Acres Taxed.	Total Assessment.		Annual Installment.		December Payment, 187		Date of December Payments.	June Payment, 187		Delinquencies on December Duplicate.	Penalty of 20 per cent. on Delinquencies.	Total June Payment, 187		REMARKS.	
							D.	C.	D.	C.	D.	C.		D.	C.			D.	C.		D.
1	Bloomshire G. A.	4067	1120	Millerus	G. Rickman	85	510	102	00												1
2	Brown John E.	5008	657	"	"	35	50	10	00												2
3																					3
4	Dellinger George	4067	1120	Millerus	G. Rickman	52 <sup>3</sup> / <sub>4</sub>	300	60	00												4
5	same	5008	657	"	H. Woodson	51 <sup>1</sup> / <sub>2</sub>	150	30	00												5
6	Dellinger Conrad	5142	200	"	John Arnold	24	25	5	00												6
7	same	4903	100	"	Wm Pelly	19	20	4	00												7
8																					8
9																					9
10	Ermell William	5142	200	Millerus	John Arnold	20	80	16	00												10
11	same	9003	80	"	Ladd & Novill	69	415	82	00												11
12																					12
13	Greenbaum John & Magdaline	4903	100	Millerus	Wm Pelly	70 <sup>1</sup> / <sub>4</sub>	70	14	0												13
14																					14
15	Harris George	5008	675	Millerus	H. Woodson	49	80	16	00												15
16																					16
17	Kuhman John A.	4067	1120	Millerus	G. Rickman	140	960	192	00												17
18																					18
19	Mader George	5008	675	Millerus	H. Woodson	120 <sup>1</sup> / <sub>2</sub>	700	140	00												19
20																					20
21	Rupright Gottlieb	4067	1120	Millerus	G. Rickman	44 <sup>3</sup> / <sub>4</sub>	275	55	00												21
22	same	5008	80	"	Ladd & Novill	21 <sup>3</sup> / <sub>4</sub>	100	20	00												22
23	Roush John A.	5141	100	"	Wm Stahl	112	450	90	00												23
24	same	5142	200	"	John Arnold	30 <sup>1</sup> / <sub>2</sub>	120	24	00												24
25																					25
26	Shidner John M.	4067	1120	Millerus	G. Rickman	115	1075	215	00												26
27	Swartzkop Jacob	"	"	"	"	68	400	80													27
28	same	5008	675	"	H. Woodson	7 <sup>1</sup> / <sub>4</sub>	40	8	00												28
29	Shidner John G.	5142	200	"	John Arnold	21 <sup>3</sup> / <sub>4</sub>	40	8	00												29
30	Shidner George	"	"	"	"	74	225	45	00												30
31	same	5008	675	"	H. Woodson	221	700	140	00												31
32																					32
33																					33
34																					34
35																					35
36																					36
37																					37
38																					38
39																					39
40																					40
41																					41
42																					42
43																					43
44																					44
45																					45
46																					46
47																					47
48																					48
49																					49

1698 80 Paris  
1357 00 Darby  
3055 80 Total

6785 00 1357 00















Land Duplicate of Taxes for the *Vestal* Road

Improvement, *Claibourne Township* 4 Annual Installment, 1879.

No.	OWNERS' NAMES.	No. of Entry.	Original Quantity.	WATER COURSE.	ORIGINAL PROPRIETORS.	No. of Acres Taxed.	Total Assessment.		Annual Installment.		December Payment, 187		Date of December Payments.	June Payment 187		Delinquencies on December Duplicate.	Penalty of 20 per cent. on Delinquencies.	Total June Payment, 187		REMARKS.		
							d.	c.	d.	c.	d.	c.		d.	c.			d.	c.		d.	c.
1	<i>Kirby William</i>	6161	823	<i>Fulton creek</i>	<i>John Brouse</i>	50	260	5	2	00											1	
2	<i>Kirby Thomas &amp; Catharine</i>	"	"	"	"	4	20	4	00												2	
3	<i>Same</i>	6293	4267	"	<i>B. Claibourne</i>	40	114	2	2	80											3	
4	<i>Kirby Joseph W</i>	"	"	"	"	23 1/4	67	1	3	40											4	
5	<i>Kirby Phleming</i>	"	"	"	"	6 1/4	19	3	8	00											5	
6	<i>Kirby H.</i>	6161	823	"	<i>John Brouse</i>	14	70	1	4	00											6	
7	<i>Kirby Margaret</i>	"	"	"	"	4	20	4	00												7	
8																					8	
9	<i>Leadley Isaac S</i>	6293	4267	<i>Fulton creek</i>	<i>B. Claibourne</i>	50	80	1	6	00											9	
10	<i>Leadley T</i>	"	"	"	"	50	20	4	00												10	
11																					11	
12																					12	
13	<i>Roque N. B</i>	6161	823	<i>Fulton creek</i>	<i>John Brouse</i>	41	160	3	2	00											13	
14	<i>Roque J. N</i>	"	"	"	"	19	115	2	3	00											14	
15	<i>Same</i>	"	"	"	"	67 1/4	272	5	4	40											15	
16	<i>Roque Joseph</i>	6129	"	"	"	24	125	2	5	00											16	
17	<i>Roque Simon</i>	6161	"	"	"	25	140	2	8	00											17	
18	<i>Rice Elijah S</i>	6228	500	"	<i>Evans &amp; Gwings</i>	121	665	1	3	00											18	
19																						19
20																						20
21	<i>Schofield Thomas</i>	6161	823	<i>Fulton creek</i>	<i>John Brouse</i>	65	340	6	8	00											21	
22	<i>Stevenson E. C.</i>	6228	500	"	<i>Evans &amp; Gwings</i>	61	335	6	7	00											22	
23																						23
24																						24
25	<i>Tringlet Stewart</i>	6161	823	<i>Fulton creek</i>	<i>John Brouse</i>	50	250	5	0	00											25	
26	<i>Tobin J. W.</i>	"	"	"	"	44	200	4	0	00											26	
27	<i>Taylor Richard V.</i>	6293	4267	"	<i>B. Claibourne</i>	22	50	1	0	00											27	
28																						28
29																						29
30																						30
31																						31
32																						32
33																						33
34																						34
35																						35
36																						36
37																						37
38																						38
39																						39
40																						40
41																						41
42																						42
43																						43
44																						44
45																						45
46																						46
47																						47
48																						48
49																						49

1113 40 Total

3302 00

660 40

331 12

476 67 Delq. Claibourne





Land Duplicate of Taxes for the Boundary Road

Improvement, Jackson Township 3<sup>rd</sup> Annual Installment, 1879.

No.	OWNERS' NAMES.	No. of Entry.	Original Quantity.	WATER COURSE.	ORIGINAL PROPRIETORS.	No. of Acres Taxed.	Total Assessment.		2 <sup>d</sup> Annual Installment.		December Payment, 187	Date of December Payments.	June Payment 187		Delinquencies on December Duplicate.		Penalty of 20 per cent. on Delinquencies.		Total June Payment, 187		REMARKS.		
							d.	c.	d.	c.			d.	c.	d.	c.	d.	c.	d.	c.		d.	c.
1	Boote George	10240	3566	Scioto river	G. Wallace	11 3/4	6	1 00	10	1 10											1		
2																						2	
3	Cherry Lorenzo	4569	500	Rushcreek	M. B. & W. Scott	7 3/4	65	13 00	130	14 30												3	
4	Same	9899	833 1/2	"	R. Mason	25	35	7 00	70	7 70												4	
5																						5	
6	Hazen W. P.	13764 4099	233	Rushcreek	G. Latham	137	335	67 00	670	73 70												6	
7	Same	10704 10705	2000	"	Joshua Get	700	1085	217 00	2170	238 70												7	
8	Same	"	"	"	"	68	185	37 00	370	40 70												8	
9	Same	"	"	"	"	50	166	33 20	332	34 52												9	
10	Same	"	"	"	"	50	171	34 20	342	37 62												10	
11	Same	10196	200	Scioto river	Whistler	80	175	35 00	350	38 50												11	
12	Same	9900	1000	"	J. Nilson	26	104	20 80	208	22 88												12	
13	Same	10240	3566	"	G. Wallace	32	20	4 00	40	4 40												13	
14	Same	10252	100	"	H. Patton	62	60	12 00	120	13 20												14	
15	Hazen Henry	10704 10705	2000	"	Joshua Get	242	826	165 20	1652	181 72												15	
16	Same	9900	1000	"	J. Nilson	63	252	50 40	504	55 44												16	
17	Same	10240	3566	"	G. Wallace	16	11	2 20	22	2 42												17	
18	Hazen G. C.	10704 10705	2000	"	J. Get	100	329	65 80	658	72 38												18	
19	Same	9900	1000	Rushcreek	J. Nilson	137	546	109 20	1092	120 12												19	
20	Same	10240	3566	"	G. Wallace	69	85	17 00	170	18 70												20	
21																						21	
22	Jetty John	9899	166 1/2	Rushcreek	J. Swan	55	90	18 00	180	19 80		450 to Boston Jolly										22	
23																						23	
24	Landon R. B.	10195	200	Scioto river	Whistle	50	150	30 00	300	33 00					18 00							24	
25																						25	
26	Massie Henry heirs	10704 10705	2000	Scioto river	J. Get	158	300	60 00	600	66 00												26	
27																						27	
28	Quarty Adam	10195	200	Scioto river	Whistler	60	250	50 00	500	55 00					30 00							28	
29																						29	
30	Snyder & Woodburn	4569	500	Rushcreek	M. B. & W. Scott	300	625	125 00	1250	137 50												30	
31	Stubert S. M.	10196	200	"	L. Fox	51	135	27 00	270	29 70					92 40							31	
32	Stubert M. L.	"	"	"	"	61	215	43 00	430	47 30					51 60							32	
33																						33	
34																						34	
35																						35	
36																						36	
37																						37	
38																						38	
39																						39	
40																						40	
41																						41	
42																					688 00	Blairtown	42
43																					1244 00	Jackson	43
44								6220 00	1244 00	12440	1368 40				132 00						1932 00	Total	44
45																							45
46																					756 80	Blairtown	46
47																					1368 40	Jackson	47
48																					2125 20	Cont. raised	48
49																					69 57	John Blairtown	49
																					192 00	John Blairtown	
																					2326 79		





























Land Duplicate of Taxes for the *Wheeler and Green* Road

Improvement, *Taylor Sp*

Annual Installment, 1870. <sup>63</sup>

No.	OWNERS' NAMES.	No. of Entry.	Original Quantity.	WATER COURSE.	ORIGINAL PROPRIETORS.	No. of Acres Taxed.		Total Assessment.		Annual Installment.		December Payment, 187		Date of December Payments.	June Payment 187		Delinquencies on December Duplicate.		Penalty of 20 per cent. on Delinquencies.		Total June Payment, 187		REMARKS.	
						D.	C.	D.	C.	D.	C.	D.	C.		D.	C.	D.	C.	D.	C.	D.	C.		
1	Pooler J. G.	527 <sup>9</sup>	1828 <sup>3</sup> / <sub>4</sub>	Bluescrnk	R. Means	132	105	21	00	4	20	25	20											1
2	Pice Joseph & L	562 <sup>9</sup> 649 <sup>2</sup>	1866 <sup>3</sup> / <sub>8</sub>	Millcrnk	" "	20	63	12	60	2	52	15	12											2
3	Pugly H.	527 <sup>8</sup>	1828 <sup>3</sup> / <sub>8</sub>	Bluescrnk	" "	15	17	3	40	6	8	4	08											3
4	Patric H.	"	"	"	"	13	14	2	80	5	6	3	36											4
5	Pooler J. M. & G	"	"	"	"	3 <sup>3</sup> / <sub>4</sub>	4	8	0	1	6	9	6											5
6																								6
7																								7
8	Rodgers & Thompson	562 <sup>9</sup>	1866 <sup>3</sup> / <sub>8</sub>	Millcrnk	R. Means	624	790	158	00	31	60	189	60											8
9	Sam	"	"	"	"	103	158	31	60	6	32	37	92											9
10	Rodgers W. S	"	"	"	"	1/2	2	4	0	0	8	4	8											10
11	Red E. & W. S	527 <sup>8</sup>	1828 <sup>3</sup> / <sub>8</sub>	"	"	112	297	59	40	11	88	71	28											11
12																								12
13																								13
14	Sanapt Isaac J.	577 <sup>8</sup>	1828 <sup>3</sup> / <sub>8</sub>	Millcrnk	R. Means	1/4	1	2	0	0	4	2	4											14
15	Southard J. L.	4265	1833 <sup>3</sup> / <sub>8</sub>	"	J. Holmes	131	410	82	00	16	42	98	40											15
16	Sanapt Isaac J.	"	"	"	"	99 <sup>1</sup> / <sub>4</sub>	277	55	40	11	08	66	48											16
17	Spiller Benjamin	"	"	"	"	9 <sup>7</sup> / <sub>10</sub>	28	5	60	1	12	6	72											17
18																								18
19																								19
20	Thompson M. L	562 <sup>9</sup> 649 <sup>2</sup>	1866 <sup>3</sup> / <sub>8</sub>	Millcrnk	R. Means & J. L. Linn	60	105	21	00	4	20	25	20											20
21																								21
22																								22
23																								23
24	Willis B. B.	829	1000	Bluescrnk	L. Bowyer	63 <sup>3</sup> / <sub>4</sub>	33	6	60	1	32	7	92											24
25	Same	"	"	"	"	2 <sup>1</sup> / <sub>2</sub>	1	2	0	0	4	2	4											25
26	Willis Henry	"	"	"	"	37	19	3	80	7	6	4	56											26
27	Welch Frank	562 <sup>9</sup>	1866 <sup>3</sup> / <sub>8</sub>	Millcrnk	R. Means & J. Linn	71	147	29	40	5	88	35	28											27
28	Wolford Elizabeth	"	"	"	"	12	38	7	60	1	52	9	12											28
29	Welch John A.	4265	1833 <sup>3</sup> / <sub>8</sub>	"	J. Holmes	93	150	30	00	6	00	36	00											29
30																								30
31																								31
32																								32
33																								33
34																								34
35																								35
36																								36
37																								37
38																								38
39																								39
40																								40
41																								41
42																								42
43																								43
44																								44
45																								45
46																								46
47																								47
48																								48
49																								49

2659

638 16





Land Duplicate of Taxes for the *Wheeler and Green* Road

Improvement, *Peris Liberty Tp* /<sup>34</sup> Annual Installment, 1870. 65

No.	OWNERS' NAMES.	No. of Entry.	Original Quantity.	WATER COURSE.	ORIGINAL PROPRIETORS.	No. of Acres Taxed.	Total Assessment.		Annual Installment.		December Payment, 187		Date of December Payments.		June Payment, 187		Delinquencies on December Duplicate.	Penalty of 20 per cent. on Delinquencies.	Total June Payment, 187		REMARKS.	
							d.	c.	d.	c.	d.	c.	d.	c.	d.	c.			d.	c.		d.
1	Bennett Saml	1		<i>1/2 Washon</i>			50	50	10	02	12	<i>X all 2 1/2 J Roads</i>										1
2	Burnham Henry G.	4		<i>all</i>			150	150	30	06	36											2
3																						3
4	Blegg James	27		<i>all</i>			50	50	10	02	12	<i>also Bm Hartman</i>										4
5	Same	26		<i>all</i>			100	100	40	08	48											5
6	Same	23		<i>all</i>			50	50	10	02	12											6
7	Donahoe J. M.	16		<i>all</i>			200	200	40	08	48											7
8	Dixon Samuel	32		<i>all</i>			300	300	60	12	72											8
9																						9
10	Finley Robert	2		<i>all</i>			300	300	60	12	72											10
11	Same	3		<i>all</i>			50	50	10	02	12											11
12	Same	31		<i>all</i>			150	150	30	06	36	<i>all to J. A. Sterling X</i>										12
13	R Finley Robert D.	12		<i>all</i>	<i>Lowless Howe &amp; Co</i>		50	50	10	02	12											13
14	Franklin S. H. Lunn	9		<i>all</i>			50	50	10	02	12											14
15	Same	10		<i>all</i>			200	200	40	08	48											15
16	M. K. & W. K.	13		<i>all</i>	<i>all to P. Downs</i>		50	50	10	02	12											16
17	Same	14		<i>all</i>			250	250	50	10	60											17
18	M. C. Gray Jr.	21		<i>all</i>	<i>not taxed in his name</i>																	18
19	Same	22		<i>all</i>																		19
20	M. C. Gray J. W.	15		<i>all</i>			200	200	40	08	48											20
21																						21
22	Nipgen M. A.	25		<i>all</i>			50	50	10	02	12											22
23	Orakood George	18		<i>all</i>			300	300	60		72											23
24																						24
25	Reidy Joseph B.	17		<i>all</i>			50	50	10	02	12											25
26	Reyner John	24		<i>all</i>			350	350	70	14	84											26
27	Rinchart Josephine	6		<i>all</i>			50	50	10	02	12											27
28																						28
29	Shawver John M.	21		<i>all</i>																		29
30	Same	22		<i>all</i>																		30
31	Shirk Henry	7		<i>all</i>			50	50	10	02	12											31
32	Same	8		<i>all</i>			250	250	50	10	60											32
33	Shirk Elias	5		<i>all</i>			350	350	70	14	84											33
34	Shirk Hannah	29		<i>all</i>			150	150	30	06	36											34
35																						35
36	Turner Samuel	11		<i>all</i>			350	350	70	14	84											36
37	Turner Harrison	19		<i>all</i>			200	200	40	08	48											37
38	Same	20		<i>all</i>			50	50	10	02	12											38
39	Titus W. H. H.	25		<i>all</i>			150	150	30	06	36											39
40	Titus G. E.	21 & 22		<i>all</i>	<i>50 cts each</i>		100	100	20	04	24											40
41	Woods J. D. Bear	1		<i>1/2 Washon</i>			50	50	10	02	12											41
42	Wilson James	30		<i>all</i>			150	150	30	06	36											42
43																						43
44																						44
45																						45
46							49	50														46
47																						47
48																						48
49																						49

1347 96 *Taylor Tp*  
 554 04 *Liberty*  
 1902 00 *Total*

11 88

























Land Duplicate of Taxes for the *Brockland Russell* Road

Improvement, *Washington Sp.* Annual Installment, 1880. 74

No.	OWNERS' NAMES.	No. of Entry.	Original Quantity.	WATER COURSE.	ORIGINAL PROPRIETORS.	No. of Acres Taxed.	Total Assessment.	
							d.	c.
1	Allen Roxanna M	9916	835	Rushcreek	William Dark	10	1	
2								
3	Baldwin J. G.	7375	200	Rushcreek	J. Grant	1/3	1	
4	Baldwin Ann	"	"	"	"	32 2/3	8	
5	Bonham John	"	"	"	"	1/6	1	
6								
7	Boons George W.	9896	1000	Rushcreek	J. Scott	87	141	
8	Cahill Enos	"	"	"	"	27	40	
9								
10	Davis Alpea	9916	835	Rushcreek	Wm Dark	40	8	
11								
12	Hickenger Marion	9917	1000	Rushcreek	R. Madison	22	6	
13	Fisher Jeph	9897	"	"	J. Taylor & others	10 1/2	2	
14								
15	Gray Jehu	9916	835	Rushcreek	Wm Dark	210 26 2/4	50	
16								
17	Hains Joshua B.	13320	160	Rushcreek	J. Evans	8	2	
18	Hains Jas. Sr.	9917	1000	"	R. Madison	36 1/2	5	
19	Same	9897	1000	"	J. Taylor et al	235 1/2	58	
20	Same	7375	200	"	J. Grant	28	7	
21	Hains Jack C.	9897	1000	"	J. Taylor et al	40	19	
22	Same	9896	1000	"	J. Scott	37 3/4	37	
23	Hains William M.	"	"	"	"	34	2	
24								
25	Lingrell Mathew	7375	200	Rushcreek	J. Grant	9 1/4 105 1/4	49	
26								
27	Moffett William	7375	200	Rushcreek	J. Grant	4 3/8	4	
28					J. Taylor et al			
29	Stamatis H. S.	9916	835	Rushcreek	Wm Dark et al	69	12	
30	Sharp Chas	9897	1000	"	all to Taylor et al Ball Road	20	4	
31	Sharp William	"	"	"	"	59 3/4	15	
32	Sharp G. C.	"	"	"	"	100 1/2	50	
33	Same	9896	1000	"	J. Scott	62 1/2	122	
34	Sharp Delford	7375	200	"	J. Grant	41 1/2	1	
35	Severe Elizabeth	"	"	"	all to J. Taylor et al	1/8	1	
36								
37	Tracy John M. W.	9896	1000	Boltoncreek	J. Scott	8	20	
38								
39	Vance John	9897	1000	Boltoncreek	J. Taylor et al	100	25	
40	Wright James	"	"	"	"	20	4	
41	Wright Levin (Hins)	"	"	"	"	50	15	
42								
43	Yorkam Washington	7375	200	Rushcreek	J. Grant	1/8	1	
44	Same	9896	1000	"	J. Scott	2 1/2	2	
45								
46								
47								
48								
49								

Annual Installment.	December Payment, 187		June Payment, 187		Delinquencies on December Duplicate.	Penalty of 20 per cent on Delinquencies.	Total June Payment, 187	REMARKS.
	d.	c.	d.	c.				
	d.	c.	d.	c.				
20		09		24				1
20		04		24				2
1 60		32		1 92				3
20		04		24				4
28 20		5 64		33 84				5
8 00		1 60		9 60				6
1 60		32		1 92				7
1 20		24		1 44				8
40		08		48				9
10 00		2 00		12 00				10
40		08		48				11
1 00		20		1 20				12
11 60		2 32		13 92				13
1 40		28		1 68				14
3 80		76		4 56				15
7 40		1 48		8 88				16
40		08		48				17
9 80		1 96		11 76				18
80		16		96				19
2 40		48		2 88				20
80		16		96				21
3 00		60		3 60				22
10 00		2 00		12 00				23
2 40		4 88		2 28				24
20		04		24				25
20		04		24				26
4 00		80		4 80				27
5 00		1 00		6 00				28
80		16		96				29
3 00		60		3 60				30
20		04		24				31
40		08		48				32
142 26		28 86		171 12				33



Land Duplicate of Taxes for the *Brooks and Russell* Road

Improvement, *York Township* Annual Installment, 1870 <sup>1870</sup> 75

No.	OWNERS' NAMES.	No. of Entry.	Original Quantity.	WATER COURSE.	ORIGINAL PROPRIETORS.	No. of Acres Taxed.	Total Assessment.		Annual Installment.		December Payment, 187		Date of December Payments.		June Payment, 187		Delinquencies on December Duplicate.		Penalty of 20 per cent. on Delinquencies.		Total June Payment, 187		REMARKS.
							d.	c.	d.	c.	d.	c.	d.	c.	d.	c.	d.	c.	d.	c.	d.	c.	
1	<i>Bolentaugh L. W.</i>	5289	1000	<i>Bolus creek</i>	<i>The Bourne</i>	18	25	5	00	1	00	6	00										1
2	<i>Brooks A. G.</i>	"	"	"	"	100	272	5	4	4	0	10	9	8									2
3																							3
4																							4
5	<i>Boons G. W.</i>	6492	70	<i>Junction</i>		71	139	2	7	5	0	5	5	3	3	6							5
6	<i>Boys Geo. W.</i>	5289	1000	<i>Bolus creek</i>	<i>The Bourne</i>	30	60	1	2	0	0	2	4	0	1	4	4						6
7	<i>Boons Wm &amp; N. H.</i>	"	"	"	"	100	272	5	4	4	0	10	9	8									7
8	<i>Boons Thomas J.</i>	"	"	"	"	50 1/2	75	1	5	0	0	3	0	0	1	8	0						8
9																							9
10	<i>DeSara Joseph</i>	5289	1000	<i>Bolus creek</i>	<i>The Bourne</i>	100	272	5	4	4	0	10	9	8									10
11	<i>Dull John</i>	"	"	"	"	100	272	5	4	4	0	10	9	8									11
12																							12
13	<i>Evans Benjamin</i>	3234	1000	<i>Bolus creek</i>	<i>Bayly &amp; Merriman</i>	42 3/4	103	2	0	6	0	4	1	2	2	4	7	2					13
14																							14
15																							15
16	<i>Higley Jonas</i>	5289	1000	<i>Bolus creek</i>	<i>The Bourne</i>	50	103	2	0	6	0	4	1	2	2	4	7	2					16
17	<i>Same</i>	3234	1000	"	<i>Bayly &amp; Merriman</i>	40	40	8	0	0	0	1	0	0	9	6	0						17
18																							18
19	<i>Middleworth Anthony</i>	5289	1000	<i>Bolus creek</i>	<i>The Bourne</i>	137 3/4	172	3	4	4	0	6	8	8	4	1	2	8					19
20	<i>McAnn Nelson</i>	3234	1000	"	<i>Bayly &amp; Merriman</i>	50	133	2	6	6	0	5	3	2	3	1	9	2					20
21																							21
22	<i>Ruppi D. M.</i>	5289	1000	<i>Bolus creek</i>	<i>The Bourne</i>	200	543	1	0	8	6	2	1	7	2	1	3	0	3	2			22
23	<i>Ruppi Joseph</i>	"	"	"	"	20 3/4	30	6	0	0	0	1	2	0	7	2	0						23
24																							24
25	<i>Sigler Wm. C. Est.</i>	3234	1000	<i>Bolus creek</i>	<i>Bayly &amp; Merriman</i>	90	168	3	3	6	0	6	7	2	4	0	3	2					25
26																							26
27	<i>Tracy John W.</i>	6492	70	"		12 3/4	33	6	6	0	0	1	3	2	7	9	2						27
28	<i>Same</i>	5289	1000	<i>Bolus creek</i>	<i>The Bourne</i>	50	135	2	7	0	0	5	4	0	3	2	4	0					28
29	<i>Tobey J. E.</i>	"	"	"	"	100	172	3	4	4	0	6	8	8	4	1	2	8					29
30																							30
31																							31
32	<i>Webster Pettich</i>	3234	1000	<i>Bolus creek</i>	<i>Bayly &amp; Merriman</i>	108	271	5	4	2	0	10	9	4	6	5	0	4					32
33	<i>Winters Bella</i>	"	"	"	"	10	15	3	0	0	0	6	0	0	3	6	0						33
34																							34
35																							35
36																							36
37																							37
38																							38
39																							39
40																							40
41																							41
42																							42
43																							43
44																							44
45																							45
46																							46
47																							47
48																							48
49																							49

*500 to J. B. Boons & 500 to W. H. Boons*

*all to Christopher Overholser*

*171 1/2 Washington St York*

*3385 00 793 20*







Land Duplicate of Taxes for the York Center & Bethel <sup>1879</sup> Road

Improvement, York Township <sup>1879</sup> Annual Installment, 1879. 78

No.	OWNERS' NAMES.	No. of Entry.	Original Quantity.	WATER COURSE.	ORIGINAL PROPRIETORS.	No. of Acres Taxed.	Total Assessment.	
							d.	c.
1	Hroy A. G.	3237	1000	Bokscowk	Bayley & Mungman	70	14	
2	Same	3238	"	"	"	10	2	
3	Hroy William	"	"	"	"	12 1/2	3	
4	Hizante Henry	3239	"	"	"	61	30	
5	Honnady John	2984	1000	"	J. M. Gregory	75	38	
6	Keller Joshua M.	"	"	"	"	43 1/4	18	
7	Same	2982	1000	"	A. Lorton	120	68	
8								
9	Lane Levi <sup>15</sup> & Isaac Wilcox	2832	1000	Bokscowk	R. Manifold & J. M. Loran	119	26	
10	Loring Levi	6135	1059	"	F. Chilton	13	3	
11								
12	Moffitt Jand	3234	1000	Bokscowk	Bayley & Mungman	26 1/8	39	
13	Moffitt W. G.	"	"	"	"	98	128	
14	Moffitt N. L. John Penhallow	"	"	"	"	1/8	1	
15	Moffitt Ralph John Penhallow	"	"	"	"	3/4	3	
16	Same	3239	"	"	"	50	18	
17	McElderry Margaret	3235	"	"	"	50	35	
18								
19								
20	Penhallow John	3235	1000	Bokscowk	Bayley & Mungman	82 3/4	165	
21	Same	3234	"	"	"	184 3/4	370	
22	Perkins Williams	2832	"	"	R. Manifold	43	66	
23	Penhallow William J.	3236	1000	"	Bayley & Mungman	70	56	
24	Plotner Wm. H.	"	"	"	"	100	52	
25	Penhallow John H.	3235	"	"	"	56 1/2	113	
26								
27								
28	Rupell Thomas	5290	1000	Bokscowk	Thos. Bowyer	75	20	
29								
30								
31	Skiamae Wm. M.	6154	1700	Bokscowk	R. Means	76	28	
32	Same	3236	1000	"	Bayley & Mungman	196	110	
33	Southard Samuel	6155	1059	"	F. Chilton	20	3	
34	Skiamae Thomas	6154	1700	"	R. Means	91 1/2	15	
35	Southard Joseph	"	"	"	"	40	8	
36	Signer W. J. Oct	3234	1000	"	Bayley & Mungman	10	5	
37	Storms Elizabeth	"	"	"	"	93 1/8	150	
38	Shirk Mary B.	"	"	"	"	1/4	1	
39	Storms Judson	3239	"	"	"	59 1/4	22	
40	Stalder Henry	2984	1000	"	J. M. Gregory	111 3/4	63	
41	Skiamae David M.	"	"	"	"	44 1/2	15	
42								
43								
44								
45								
46								
47								
48								
49								

1685

Annual Installment.	December Payment, 187		Date of December Payments.	June Payment, 187		Delinquencies on December Duplicate.	Penalty of 20 per cent. on Delinquencies.	Total June Payment, 187		REMARKS.
	d.	c.		d.	c.			d.	c.	
2 50			56					3 36		1
40			59					48		2
60			12					72		3
6 00			1 20					7 20		4
7 60			1 52					9 12		5
3 60			71					4 32		6
13 60			2 22					16 32		7
										8
5 20			1 04					6 24		9
60			12					72		10
7 80			1 56					9 36		11
25 60			5 12					30 72		12
20			11					24		13
60			12					72		14
3 60			72					4 32		15
7 00			1 40					8 40		16
										17
										18
										19
33 00			6 60					39 60		20
74 00			14 30					88 30		21
12 60			2 20					14 40		22
11 20			2 24					13 44		23
10 40			2 50					12 48		24
22 60			4 52					27 12		25
										26
										27
4 00			50					4 80		28
										29
										30
5 60			1 12					6 72		31
22 00			4 40					26 40		32
60			12					72		33
3 00			60					3 60		34
1 60			32					1 92		35
1 60			32					1 92		36
30 00			6 00					36 00		37
20			34					24		38
4 40			88					5 28		39
12 60			2 52					15 12		40
3 00			60					3 60		41
										42
										43
										44
										45
										46
										47
										48
										49

404 40

















Land Duplicate of Taxes for the *Dyhalia & West Mansfield* Road

Improvement, *Washington Sp* /<sup>12</sup> Annual Installment, 1879. <sup>84</sup>

No.	OWNERS' NAMES.	No. of Entry.	Original Quantity.	WATER COURSE.	ORIGINAL PROPRIETORS.	No. of Acres Taxed.	Total Assessment.		Annual Installment.	December Payment, 187	Date of December Payments.	June Payment 187		Delinquencies on December Duplicate.	Penalty of 20 per cent. on Delinquencies.	Total June Payment, 187		REMARKS.
							D.	C.				D.	C.			D.	C.	
1	<i>Carmabout Jacob</i>	9894	1000	<i>Dks crk</i>	<i>Taylor &amp; Swannell to G.B. Thompson</i>	45	90	4 00	80	4 80								1
2	<i>Carmabout Ishmael</i>	9915	959	" "	<i>W. Gibbs</i>	139 1/2	18	3 60	72	4 32								2
3																		3
4	<i>Bird Goram</i>	12105	1000	<i>Dks crk</i>	<i>Rehd Dasey</i>	65	12	2 40	48	2 88								4
5	<i>Same</i>	"	"	" "	" "	80	14	2 80	56	3 36								5
6	<i>Bird Albert</i>	"	"	" "	" "	122	23	4 60	92	5 52								6
7	<i>Same</i>	"	"	" "	" "	23 3/4	4	80	16	96								7
8	<i>Bird William</i>	"	"	" "	" "	156 2/3	27	5 40	1 08	6 48								8
9	<i>Same</i>	9915	959	" "	<i>W. Gibbs</i>	15	2	40	8	48								9
10	<i>Bird William L.</i>	9894	1000	" "	<i>Swan &amp; Taylor</i>	64	14	2 80	56	3 36								10
11	<i>Biggs Henry</i>	9895	1000	" "	<i>Wallace et al</i>	50	69	13 80	2 76	16 56								11
12	<i>Bird James Jr</i>	12105	1000	" "	<i>Re Dasey</i>	7 1/2	1	20	4	24								12
13	<i>Baldwin W. C.</i>	9916	835	" "	<i>Wm Drake to J. Thompson</i>	1	1	20	4	24								13
14																		14
15	<i>Cookson Joseph H.</i>	12105	1000	<i>Bokus "</i>	<i>R. Dasey</i>	35	5	1 60	20	1 20								15
16	<i>Coleman A. &amp; Campbell J. S.</i>	7375	200	<i>Tullon "</i>	<i>J. Grant</i>	2 1/2	6	1 20	24	1 44								16
17	<i>Cravison Hulda</i>	10971	2666 2/3	<i>Rushcreek</i>	<i>Geo Winchester</i>	30	5	1 00	20	1 20								17
18	<i>Cravison John</i>	9916	835	" "	<i>Wm Drake</i>	14 1/2	3	60	12	72								18
19	<i>Clapsaddle Roxana</i>	9894	1000	<i>Bokus "</i>	<i>Swan &amp; Taylor</i>	63 1/2	14	2 80	56	3 36								19
20	<i>Cahoe Groo</i>	9896	364	<i>Tullon "</i>	<i>J. Scott</i>	65	122	2 40	4 88	2 28								20
21	<i>Cahill G. F.</i>	"	"	" "	" "	70	149	2 90	5 96	3 5 76								21
22																		22
23	<i>Dixon L. A. &amp; Co. (cont. from 1878)</i>	9895	1000	<i>Rushcreek</i>	<i>Wallace &amp; Taylor</i>	5	11	2 20	44	2 64								23
24																		24
25	<i>Evans Anna</i>	10971	2666 2/3	<i>Rushcreek</i>	<i>Geo. Winchester</i>	80	11	2 20	44	2 64								25
26	<i>Fout Hughey</i>	9895	1000	" "	<i>Wallace &amp; Taylor</i>	25 3/4	35	7 00	70	8 40								26
27																		27
28	<i>Goff Louisa</i>	10971	2666 2/3	<i>Rushcreek</i>	<i>Geo. Winchester</i>	2	1	20	14	24								28
29	<i>Green H. H.</i>	9895	1000	<i>Bokus "</i>	<i>Swan &amp; Taylor</i>	161 1/4	374	7 4 80	14 96	8 7 76								29
30	<i>Green John A.</i>	9894	"	" "	" "	100	100	20 00	4 00	24 00								30
31	<i>Gibson James Sr W. Wilson</i>	"	"	" "	" "	49 1/2	23	4 60	92	5 52								31
32	<i>Green John A.</i>	9893	"	" "	<i>J. Taylor</i>	56 3/4	52	10 40	2 08	12 48								32
33	<i>Green John W.</i>	"	"	" "	" "	94 1/2	109	21 80	4 36	26 16								33
34	<i>Gray Jehu</i>	9916	835	<i>Rush "</i>	<i>Wm Drake</i>	8	8	1 60	32	1 92								34
35																		35
36																		36
37																		37
38																		38
39																		39
40																		40
41																		41
42																		42
43																		43
44																		44
45																		45
46																		46
47																		47
48																		48
49																		49

1233 00

295 92



Land Duplicate of Taxes for the *Byhalia and West Mansfield* Road

Improvement, *Washington Sp*

No.	OWNERS' NAMES.	No. of Entry.	Original Quantity.	WATER COURSE.	ORIGINAL PROPRIETORS.	No. of Acres Taxed.		Total Assessments.		Annual Installment.	December Payment, 187		Date of December Payments.	June Payment, 187		Delinquencies on December Duplicate.	Penalty of 20 per cent. on Delinquencies.	Total June Payment, 187		REMARKS.	
						D.	C.	D.	C.		D.	C.		D.	C.			D.	C.		
1	Haines Joshua B.	7375	200	Fulton crk	J. Grant	4	5	1	00	20	1	20									1
2	Same	13320	160	Rushcrk	John Evans	170	237	47	40	9	48	56	88								2
3	Same	9895	1000	" "	Wallace & Taylor	100	46	9	20	1	84	11	04								3
4	Same	9896	364	Fulton "	F. Scott	18	25	5	00	1	00	6	00								4
5	Hicks Robert Sen	"	"	" "	" "	98	230	46	00	9	20	55	20								5
6	Same Jun	9895	1000	Rushcrk	Wallace & Taylor	50	117	23	40	4	68	28	08								6
7	Harrison G F.	9916	835	Rushcrk	William Dark	89	46	9	20	1	84	11	04								7
8	Hatcher J. W. to W. Wellwood	9895	1000	" "	Wallace & Taylor	15	6	1	20	2	4	1	44								8
9	Hatcher J. Henry	9893	1000	Bones crk	J. Taylor	44 1/2	10	2	00	4	0	2	40								9
10	Hall Richard	"	"	" "	" "	78 1/2	72	14	40	2	88	17	28								10
11	Headington James	9894	1000	Swan "	Wallace & Taylor	207 1/2	13	2	60	5	2	3	12								11
12	Same	"	"	" "	" "	68 1/2	161	32	20	6	44	3	86								12
13	Hupp Absalom	"	"	" "	Swan & Taylor	50	117	23	40	4	68	28	08								13
14	Hicks Thomas	9895	"	" "	Wallace & Taylor	50	117	23	40	4	68	28	08								14
15																					15
16	Jennings John	10971	266 1/2	Rushcrk	Geo. Winchester	48 1/2	22	4	40	8	8	5	28								16
17	Jennings Mary	9916	835	" "	William Dark	11	1	2	0	0	4	2	4								17
18																					18
19	Krouskop John J.	9895	1000	Rushcrk	Wallace & Taylor	147 1/2	354	70	80	14	16	84	96								19
20	Krouskop Jas	9894	"	Bones crk	Swan & Taylor	57	93	18	60	3	72	22	32								20
21																					21
22	Lingrel Mathew	7375	200	Fulton crk	J. Grant	10 3/4	18	3	60	7	2	4	32								22
23	Logan David	"	"	" "	F. Scott	1 1/2	4	8	0	1	6	9	6								23
24	Lingrel John	9896	364	" "	J. Taylor	10	13	2	60	5	2	3	12								24
25	Lingrel Henry G	9894	1000	Bones "	Swan & Taylor	37	18	3	60	7	2	4	32								25
26	Same	9895	1000	" "	Wallace & Taylor	20	11	2	20	4	4	2	64								26
27																					27
28																					28
29	Moffitt William James	7375	200	Fulton crk	J. Grant	3/4	1	2	0	0	4	2	4								29
30	Same	9896	364	" "	F. Scott	3	4	8	0	1	6	9	6								30
31	Marison David Henry Hatcher	9893	1000	Bones "	J. Taylor	2 1/2	1	2	0	0	4	2	4								31
32	Moore Richard C.	9894	1000	" "	Swan & Taylor	4 1/2	1	2	0	0	4	2	4								32
33	Montgomery R. H.	9895	1000	Rush "	Wallace & Taylor	101 1/4	116	23	20	4	64	27	84								33
34	Middleworth William	"	"	" "	" "	25	23	4	60	9	2	5	52								34
35	Same	"	"	" "	" "	25	23	4	60	9	2	5	52								35
36	Same	"	"	" "	" "	67	62	12	40	2	48	14	88								36
37	Middleworth Anthony	"	"	" "	" "	66 1/2	55	11	00	2	20	13	20								37
38																					38
39	Nichols John G. W. Sewell	10971	266 1/2	Rush crk	Geo. Winchester	220 1/2	51	10	20	2	04	12	24								39
40																					40
41																					41
42																					42
43																					43
44																					44
45																					45
46																					46
47																					47
48																					48
49																					49

*A. J. Middleworth*

*Andrew Middleworth*

2078 497 52

Land Duplicate of Taxes for the *Byhalia and West Mansfield* Road

Improvement, *Washington Township*

No.	OWNERS' NAMES.	No. of Entry.	Original Quantity.	WATER COURSE.	ORIGINAL PROPRIETORS.	No. of Acres Taxed.	Total Assessment.		Annual Installment.		December Payment, 187		Date of December Payments.	June Payment, 187		Delinquencies on December Duplicate.	Penalty of 20 per cent. on Delinquencies.	Total June Payment, 187		REMARKS.	
							D.	C.	D.	C.	D.	C.		D.	C.			D.	C.		
1	<i>Parish B. &amp; C</i>	9894	1000	<i>Bokos crk</i>	<i>Swan &amp; Taylor</i>	48 3/4	114	22	80	4	56	27	36								1
2	<i>Pinnoy Horace H. Marion Dent</i>	7375	200	<i>Fulton "</i>	<i>Sq Grant</i>	5 1/2	9	1	80		36	2	16								2
3																					3
4	<i>Randall John</i>	9894	1000	<i>Bokos crk</i>	<i>Swan &amp; Taylor</i>	25	23	4	60	9	2	5	52								4
5	<i>Rodgers Joseph E.</i>	"	"	"	"	100	93	18	60	3	72	22	32								5
6																					6
7																					7
8																					8
9																					9
10	<i>Sharp G. C.</i>	9896	364	<i>Fulton crk</i>	<i>J. Scott</i>	16	29	5	80	1	16	6	96								10
11	<i>Simpson Solomon</i>	9893	1000	<i>Bokos crk</i>	<i>J. Taylor</i>	50	13	2	60		52	3	12								11
12	<i>Selby M. M.</i>	9894	1000	"	<i>Swan &amp; Taylor</i>	40	94	18	80	3	76	22	56								12
13	<i>Same</i>	9895	1000	<i>Rushout</i>	<i>Wallace &amp; Taylor</i>	30	55	11	00	2	20	13	20								13
14	<i>Spice Mary J.</i>	"	"	"	"	50	55	11	00	2	20	13	20								14
15	<i>Stinson Edward C. (mother)</i>	10971	2466 3/4	"	<i>Geo. Winchester</i>	235	55	11	00	2	20	13	20								15
16	<i>Stirling John H.</i>	"	"	"	"	40	7	1	40		28	1	68								16
17																					17
18																					18
19	<i>Shanton Boya</i>	9916	835	<i>Rushout</i>	<i>William Darr</i>	32 3/4	16	3	20		64	3	84								19
20	<i>Same</i>	13320	160	"	<i>J. Evans</i>	64	29	5	80	1	16	6	96								20
21	<i>Same</i>	9895	1000	"	<i>Wallace Taylor &amp; Co</i>	50	23	4	60		92	5	52								21
22	<i>Loosing D.</i>	"	"	"	"	71 1/2	33	6	60	1	32	7	92								22
23																					23
24																					24
25	<i>Willwood William</i>	12105	1000		<i>R. Dancy</i>	20	4		80		16		96								25
26	<i>Williams Henry</i>	9893	1000	<i>Bokos "</i>	<i>J. Taylor</i>	50	46	9	20	1	24	11	04								26
27	<i>Same</i>	9894	1000	"	<i>Swan &amp; Taylor</i>	100	69	13	80	2	76	16	56								27
28	<i>Wilson Mary A.</i>	12105	1000	"	<i>R. Dancy</i>	54	13	2	60		52	3	12								28
29	<i>Wilson James L.</i>	9893	1000	"	<i>J. Taylor</i>	30	23	4	60		92	5	52								29
30	<i>Wilson John D.</i>	"	"	"	"	17	7	1	40		28	1	68								30
31	<i>Wilson William</i>	9894	1000	"	<i>Swan &amp; Taylor</i>	11 1/2	4		80		16		96								31
32	<i>Wallace John</i>	"	"	"	"	75	104	20	80	4	16	24	96								32
33	<i>Wells John D.</i>	12105	1000	"	<i>R. Dancy</i>	42	9	1	80		36	2	16								33
34																					34
35																					35
36																					36
37																					37
38																					38
39																					39
40																					40
41																					41
42																					42
43																					43
44																					44
45																					45
46																					46
47																					47
48																					48
49																					49

927

222 24

1015 68



Land Duplicate of Taxes for the *Dyballa & West Mansfield* Road

Improvement, *York Township* Annual Installment, 1879. <sup>87</sup>

No.	OWNERS' NAMES.	No. of Entry.	Original Quantity.	WATER COURSE.	ORIGINAL PROPRIETORS.	No. of Acres Taxed.		Total Assessment.		Annual Installment.		December Payment, 187.		Date of December Payments.	June Payment, 187		Delinquencies on December Duplicate.	Penalty of 20 per cent. on Delinquencies.	Total June Payment, 187		REMARKS.	
						d.	c.	d.	c.	d.	c.	d.	c.		d.	c.			d.	c.		
1	Anderson William	3236	1000	Bokos creek	Barley & Mungman	34 1/2	81	16	20	3	24	19	44									1
2	Anderson William Jr	"	"	"	"	27	1	20				24										2
3	Atkinson Syrene R	2982	1000	"	A. Latham	44	81	16	20	3	24	19	44									3
4	Atka Joseph	2832	1000	"	R. Mansfield	82	114	22	80	4	56	27	36									4
5																						5
6																						6
7	Bates Geo L	2982	1000	Bokos creek	A. Latham	88	207	41	40	8	25	49	68									7
8	Benedict J. A.	6154	1700	"	R. Means	71 3/4	50	10	00	2	00	12	00									8
9	Ballingo Caleb E.	3236	1000	"	Barley & Mungman	44	81	<del>16</del>	<del>20</del>	<del>3</del>	<del>24</del>	<del>19</del>	<del>44</del>									9
10	Ballingo Amos W.	2982	1000	"	A. Latham	82 1/2	192	38	40	7	68	46	68									10
11	Ballingo Christina	3236	1000	"	Barley & Mungman	111 1/2	213	42	60	5	82	51	12									11
12	Ballingo Alonzo	"	"	"	"	35 1/2	51	10	20	2	00	12	24									12
13	Bachellor John W.	2984	1000	"	J. M. Gregory	50	37	7	40	1	48	8	88									13
14	Ballingo A. H. (910 to A. H. B. 11/10/1878)	3236	1000	Bokos creek	"	41 1/2	19	3	80			4	56									14
15	Brooks Nat.	3235	1000	"	Barley & Mungman	50	11	2	20			2	64									15
16	Ballingo H. B.	2982	1000	"	A. Latham	33	70	14	00			16	80									16
17	Ballingo Amos W.	2984	"	"	J. M. Gregory	18	8	1	60			1	92									17
18																						18
19	Carl John M.	3235	1000	Bokos creek	Barley & Mungman	3 1/2	2		40			4	8									19
20	Same (Dora)	6154	1700	"	R. Means	30	20	4	00			4	80									20
21	Same	2984	1000	"	J. M. Gregory	62 3/4	58	11	60	2	32	13	92									21
22	Carl James C.	6155	959	"	Thos. Chilton	57	133	26	60	3	32	31	92									22
23	Carro Thomas	3235	1000	"	Barley & Mungman	317 3/4	257	51	40	10	25	61	68									23
24																						24
25																						25
26	Drake Lemon B.	2982	1000	Bokos creek	A. Latham	35	32	6	40	1	28	7	68									26
27	Same	2984	1000	"	J. M. Gregory	57 1/2	41	8	20	1	64	9	84									27
28	Drake Theodor	2982	1000	"	A. Latham	51	47	9	40	1	88	11	28									28
29	Danforth Olin	2832	1000	"	R. Mansfield	65 1/4	122	24	40	4	88	29	28									29
30	Same	3236	1000	"	Barley & Mungman	10	23	4	60			5	52									30
31	Drake Francis M.	6154	1700	"	R. Means	92	65	13	00	2	60	15	60									31
32	Same	3235 3236	2000	"	Barley & Mungman	47	46	9	20	1	84	11	04									32
33	Drake Warren J. (7/10/1878)	5092	1333 1/3	"	R. Means	84 1/2	116	23	20	4	64	27	84									33
34	Daley Isaac	5270	1000	"	Thos. Barge	196 1/2	460	92	00	18	40	110	40									34
35	Daley Johnall Isaac (Barley)	"	"	"	"	52	120	24	60	4	80	28	80									35
36	Davis Lenley E.	"	"	"	"	100	111	22	20	4	84	26	64									36
37	Drake John L.	3236	1000	"	Barley & Mungman	59	54	10	80	2	16	12	96									37
38	Daley Isaac	"	"	"	"	50	116	23	20	4	64	27	84									38
39	Same	3236 3235	"	"	"	89 1/2	189	37	80	7	56	45	36									39
40	Drake G. L.	"	"	"	"	50	46	9	20	1	84	11	04									40
41	Same	2984	"	"	J. M. Gregory	18 1/2	8															41
42	Dean David	6154	1700	"	R. Means	30	20															42
43																						43
44																						44
45																						45
46																						46
47																						47
48																						48
49																						49

3273

785 51

*A. Middleworth*





Land Duplicate of Taxes for the *Byhalia and West Mansfield*

Road

Improvement, *York Township*

Annual Installment, 1879. <sup>89</sup>

No.	OWNERS' NAMES.	No. of Entry.	Original Quantity.	WATER COURSE.	ORIGINAL PROPRIETORS.	No. of Acres Taxed.		Total Assessment.	Annual Installment.		December Payment, 187		Date of December Payments.	June Payment, 187		Delinquencies on December Duplicate.	Penalty of 20 per cent. on Delinquencies.	Total June Payment, 187		REMARKS.	
						d.	c.		d.	c.	d.	c.		d.	c.			d.	c.		
1	Russell Thomas	5290	1000	Bokus creek	Thos Bown	75	104		20	80	4	16		24	96						1
2	Rea David	2832	1000	"	P. Manifold	61	11		2	20		44		2	64						2
3	Ryner David	"	"	"	"	59 1/2	16		3	20		64		3	84						3
4																					4
5																					5
6	Skidmore Thomas W	6154	1700	Bokus creek	R. Means	90 1/2	46		9	20		184		11	04						6
7	Skidmore Wm M	"	"	"	"	70	69		13	80		276		16	56						7
8	Same	3236	1000	"	Bayley & Murrison	196	227		45	40		908		54	48						8
9	Southard Joseph	6154	1700	"	R. Means	40	37		7	40		148		8	88						9
10	Southard Wesley	6155	959	"	Thos Chilton	40	55		11	00		220		13	20						10
11	Same	2832	1000	"	P. Manifold	119	55		11	00		220		13	20						11
12	Southard Samuel	6155	959	"	Thos Chilton	20	46		9	20		184		11	04						12
13	Same	2982	1000	"	A. Lashorn	133 1/2	311		62	20		1214		74	64						13
14	Skidmore Isaac A.	3236	1000	"	Bayley & Murrison	112	59		3	60		72		4	32						14
15	Shepherd Ebenezer	3235	"	"	"	1	2 1/2		14	60		26		17	52						15
16	Skidmore Sarah	5092	1333 1/2	"	R. Means	18	25 1/4		22	40		478		26	88						16
17	Same	2832	1000	"	P. Manifold	73	79		2	00		84		3	24						17
18	Sigler W. J.	3234	"	"	Bayley & Murrison	10	1		2	00		14		2	4						18
19	Stams Elizabeth	"	"	"	"	93 1/2	13		2	60		52		3	12						19
20	Steads Henry	2984	1000	"	J. M. Gregory	111 3/4	39		7	80		156		9	36						20
21	Skidmore David M.	"	"	"	"	44 1/2	23		4	60		92		5	52						21
22	Skidmore Isaac	2982	"	"	A. Lashorn	215 1/2	505		101	00		2020		121	20						22
23	Skidmore J. W.	"	"	"	"	74	173		34	60		692		41	52						23
24	Skidmore Calvin	2832	"	"	P. Manifold	79	13		2	60		52		3	12						24
25	Same	5092	1333 1/2	"	R. Means	22 3/4	4		8	00		16		9	6						25
26	Skidmore Joshua	"	"	"	"	5 1/2	1		2	00		04		2	4						26
27	Same	2832	1000	"	P. Manifold	30	5		1	00		20		1	20						27
28	Skidmore Isaac N.	"	"	"	"	67 1/2	31		6	20		124		7	44						28
29	Skidmore Abram	"	"	"	"	50	18		3	60		72		4	32						29
30	Skidmore Joseph	5290	1000	"	Thos Bown	50	118		23	60		472		28	32						30
31	Stanton Benjamin	100 W X	25	"	"	149 1/2	246		49	20		984		59	04						31
32	Stults Reuben	"	"	"	"	30 1/4	71		14	20		284		17	04						32
33	Smith C. W.	287	"	"	"	100	210		42	08		840		50	40						33
34																					34
35																					35
36																					36
37	Waterman Walter	5290	1000	Bokus creek	Thos Bown	25	46		9	20		184		11	04						37
38	Wilges John L.	3235	1000	"	Bayley & Murrison	85	15		3	00		60		3	60						38
39																					39
40																					40
41																					41
42																					42
43																					43
44																					44
45																					45
46																					46
47																					47
48																					48
49																					49

2713 00 651 12





Land Duplicate of Taxes for the

Conner

Road

Improvement, Union Township

Annual Installment, 1879.

No.	OWNERS' NAMES.	No. of Entry.	Original Quantity.	WATER COURSE.	ORIGINAL PROPRIETORS.	No. of Acres Taxed.	Total Assessment.		Annual Installment.		December Payment, 187		Date of December Payments.		June Payment, 187		Delinquencies on December Duplicate.		Penalty of 20 per cent. on Delinquencies.		Total June Payment, 187		REMARKS.		
							D.	C.	D.	C.	D.	C.	D.	C.	D.	C.	D.	C.	D.	C.	D.	C.			
1																									
2	Burnham Daniel	7491	1500	Tracels ch	Thos Moon	41 1/2	7 00	1 40	28	1 68															
3	Same	5726	1000	" "	R. Young	31 1/2	5 00	1 00	20	1 20															
4	Burnham Eliza	9494	400	Duty "	W. Dun	80 1/2	10 00	2 00	40	2 40															
5	Burnham Philo	5754	150	Tracels "	J. Muenberg	100	30 00	6 00	1 20	7 20															
6	Burnham W. H.	7492 7492 7492	1295	" "	R. Means & others	21 1/2	76 --	15 20	3 04	18 24															
7	Burnham Hiram G.	5726	1000	" "	R. Young	37 3/4	4 50	9 00	18	1 08															
8	Burnham H. G. & Eliza	7491	1500	" "	Thomas Moon	55	5 50	1 10	22	1 32															
9	Bland John	12238	185	Duty "	W. Dun	23	2 50	5 00	10	60															
10	Boylan Eliza	7406	200	" "	D. Conner	30 1/4	48 00	9 60	1 92	11 52															
11	Boylan A. & E. C.	9494	400	" "	W. Dun	84 1/2	12 00	2 40	48	2 88															
12	Baker Mrs. J. C.	9798	1024 1/3	" "	J. Poythress	48 1/2	14 50	2 90	58	3 48															
13	Same	5152	220	" "	H. Whiting	1	50	10	02	12															
14	Blake J. H.	7734	100	" "	J. Gallaway	17	1 70	34	07	41															
15	Brown Catharine	5265	700	Tracels "	R. Means	54 1/2	35 00	7 00	1 40	8 40															
16	Same	5708	200	" "	J. Gallaway	2 1/2	1 00	20	04	24															
17	Same	5152	220	" "	H. Whiting	17	8 00	1 60	32	1 92															
18	Same	9798	1024 1/3	Duty "	J. Poythress	25	12 50	2 50	50	3 00															
19	Burnham Catharin	5726	1000	" "	R. Young	56 1/2	14 00	2 50	50	3 36															
20																									
21																									
22	Conner John R.	7406	200	Duty ch	Dana Conner	30 1/2	48 00	9 60	1 92	11 52															
23	Conner Thomas C.	"	"	" "	" "	30 1/2	48 00	9 60	1 92	11 52															
24	Conner John	"	"	" "	" "	138 1/2	215 00	43 00	8 60	51 60															
25	Same	5708	200	Tracels "	James Gallaway	90 1/2	100 00	20 00	40	24 00															
26	Same	9798	1024 1/3	Duty "	J. Poythress	47 1/2	75 00	15 00	3 00	18 00															
27	Granston John	9494 9494	500	" "	W. Dun	223	39 00	7 80	1 56	9 36															
28	Converse Hannah	5265 9461	700	Tracels "	R. Means	105 1/2	31 75	16 35	1 27	7 62															
29	Same	7472	500	" "	Robinson & Sullivan	7 1/2	2 25	45	09	54															
30	Goe Philip L.	7390	95	Duty "	C. Waska	43 1/2	7 00	1 40	28	1 68															
31	Same	4277	366 1/3	" "	Reyes & Sullivan	135	16 00	3 20	64	3 84															
32																									
33	Dun Robert G.	12166 7771	600	Duty "	Saml Smith	440	80 00	16 00	3 20	19 20															
34	Same	12399	150	" "	W. Dun	2 1/8	50	10	02	12															
35																									
36	Ert Charles	9798 9591	1124 1/3	Duty "	Dun & Poythress	10	1 00	20	04	24															
37																									
38																									
39																									
40																									
41																									
42																									
43																									
44																									
45							951 20			228 28															
46																									
47																									
48																									
49																									

Call to Henry Moody

18

186

09

342

24

577

Land Duplicate of Taxes for the

Comer

Road

Improvement, Union Township

1<sup>st</sup> Annual Installment, 1879.

No.	OWNERS' NAMES.	No. of Entry.	Original Quantity.	WATER COURSE.	ORIGINAL PROPRIETORS.	No. of Acres Taxed.	Total Assessment.		Annual Installment.		December Payment, 187		Date of December Payments.	June Payment, 187		Delinquencies on December Duplicate.	Penalty of 20 per cent. on Delinquencies.	Total June Payment, 187		REMARKS.	
							D.	C.	D.	C.	D.	C.		D.	C.			D.	C.		
1	Fullington James	7782	500	Grades ch	James Parrott	110	13	00	2	60	52	3	12								
2	Same	7967	195	" "	R. Green	9	1	00	2	0	20	2	4								
3	Same	14946	200	" "	Wm Heath	170	17	00	3	40	69	4	05								
4	Same	4807	466 2/3	" "	O. Smith	170	17	00	3	40	69	4	05								
5	Same	5265	700	" "	R. Means	63	7	00	1	40	28	1	68								
6	Fairfield Asenath	9798	1024 2/3	Darby "	J. Poythress	27 3/4	5	50	1	10	22	1	32								
7	Franklin W.W.	5265	700	Grades "	R. Means	44	5	00	1	00	20	1	20								
8	Ferry Patrick	9798	1024 2/3	Darby "	J. Poythress	11	1	00	2	0	04	2	4								
9																					
10																					
11	Gibson Samuel	9591 9798	1124 2/3	Darby "	Dun & Poythress	5 3/4	1		2	0	04	2	4								
12	Same	9591	100	" "	W. Dun	2 3/4	5	0	1	0	02	1	2								
13																					
14	Hopkins Benj <sup>c</sup> Hir	7407	100	Darby "	A Reed	50	30	00	6	00	1	20	7	20							
15	Hopkins W.R.	9461 7411	500	Grades "	Robinson & Fulton	40	16	00	3	20	64	3	84								
16	Hammond Joseph E.	8523	869 1/2	Darby "	Johnson & others	22 3/4	4	00	8	0	16	9	6								
17	Hammond Orrin	"	"	" "	" "	102 1/2	18	00	3	60	72	4	32								
18	Hammond Jonathan	4807	466 2/3	2 Darby "	O. Smith	2	25	00	0	5	01	0	06								
19	Hammond Mary A.	"	"	" "	" "	2	25	00	0	5	01	0	06								
20	Howard William	5301	200	Grades "	R. Means	19	2	00	4	0	58	4	5								
21	Same	5475	100	" "	H. Montgomery	36	4	00	8	0	16	9	6								
22	Same	5726	1000	" "	R. Young	50	6	00	1	20	20	1	44								
23	Same	"	"	" "	" "	92 1/2	21	00	4	20	84	5	04								
24	Same	"	"	" "	" "	1 1/4	50	00	1	0	02	1	2								
25	Same	9461 7472	500	" "	Robinson & Fulton	46	8	00	1	60	32	1	92								
26	Same	"	"	" "	" "	29 1/2	7	00	1	40	28	1	68								
27	Hathaway Mary	9709 9798	1224 2/3	" "	Galloway & Poythress	192 3/4	299	00	5	9	80	11	96								
28	Hathaway E.R. & Co.	"	"	" "	" "	32 1/2	50	00	1	00	2	00	12	00							
29	Howard Anson (Hias)	7471	1500	" "	Thos Moore	40	10	00	2	00	40	2	40								
30	Hathaway Elias	9798	1024 2/3	Darby "	J. Poythress	139	151	00	3	0	20	6	04								
31	Howard Helen	"	"	" "	" "	41	5	00	1	00	20	1	20								
32	Heagler Grammie	8152	200	Grades "	H. Whiting	41	12	00	2	40	48	2	88								
33	Same	9798	1024 2/3	Darby "	J. Poythress	5	1	50	3	0	00	3	6								
34	Hill Waterman	9591 9798	1124 2/3	" "	Poythress & Dun	278	40	00	8	00	1	60	9	60							
35																					
36																					
37																					
38																					
39																					
40																					
41																					
42																					
43							753	50													
44																					
45																					
46																					
47																					
48																					
49																					

X all to Waterman Hill

look up and X

all to G. L. Hammond

54

54





Land Duplicate of Taxes for the

Common Road

Improvement, Union Sp

Annual Installment, 1880. 94

No.	OWNERS' NAMES.	No. of Entry.	Original Quantity.	WATER COURSE.	ORIGINAL PROPRIETORS.	No. of Acres Taxed.		Annual Installment.	December Payment, 187		Date of December Payments.	June Payment, 187		Delinquencies on December Duplicate.	Penalty of 20 per cent. on Delinquencies.	Total June Payment, 187		REMARKS.	
						d.	c.		d.	c.		d.	c.			d.	c.		
1	Stilings Thomas	5726	1000	Grades	R. Young	145	20	4 00	50	4 50									
2	Same						307	27 60	5 52	33 12									
3	Same	5708	200		Jah. Galloway	15 1/2	7	1 40	28	1 68									
4	Stilings William	5726	1000		R. Young	135	40	8 00	1 60	9 60									
5	Madame J. Christopher	5523	869 1/2	Darby	Dun + others	15	1 50	30	06	36									
6	Snider Philip	5798	1024 3/4		J. Pophoss	15 1/4	185	37 60	7 52	45 12									
7	Same	5708	200	Grades	J. Galloway	145	174	34 50	6 96	41 46									
8	Smith Robert	5265	700		R. Means	100 3/4	14	2 50	50	3 36									
9																			
10																			
11	Hurman Mary A.	8523	869 1/2	Darby	Johnson + others	407	54	10 50	2 16	12 66									
12																			
13																			
14	Water Elijah	7522	3337	Darby	A. Walle	433 1/4	485	97 00	19 40	116 40									
15	Same	7770	284			45 3/4	11	2 20	44	2 64									
16	Same	7770	379		Walle + Dun	37 1/2	5	1 00	20	1 20									
17	Same					40	6	1 20	24	1 44									
18	Water Susan	7822	3337		A. Walle	7	1	20	04	24									
19	Williams Sarah S	9461	508	Grades	Robinson + Fulton	52 3/4	15	3 00	60	3 60									
20	Walt W. R.	7822	3337	Darby	A. Walle	106 3/4	31	6 20	1 24	7 44									
21	Williams Rhuhama	7482	595	Grades	Walle + others	15 1/4	4	50	16	96									
22	Same	5265	700		R. Means	71 3/4	11	2 20	44	2 64									
23	Walle William	12166	600	Darby	L. Smith	2	50	10	02	12									
24	Same	5265	700	Grades	R. Means	119 3/4	20	4 00	50	4 50									
25	Woodworth A. G.	5726	1000		R. Young	108 1/2	15	3 00	60	3 60									
26	Same	7461	500		Robinson + Fulton	171 3/4	27	5 40	1 08	6 48									
27	Same	7759	500		J. Parrott	253	35	7 00	1 40	8 40									
28	Wengert Luther	4996	1000		W. West	19 3/8	2	40	08	48									
29	Same	7790	595		A. Walle + others	45	9	1 50	36	2 16									
30	Same	7799	1300		Parrott + Means	90	20	4 00	50	4 50									
31	Same	5265	1500			304	55	11 00	2 20	13 20									
32	Same	5265	700		R. Means	146	20	4 00	50	4 50									
33	Same					8 1/2	1 50	30	00	36									
34																			
35																			
36																			
37																			
38																			
39																			
40																			
41																			
42						1410 50				338 52							889 30	Total	
43																			
44																			
45																			
46																			
47																			
48																			
49																			

552 50 + Hopkins 450 + Rhuhama Williams

at the Geo. Riddle

476

889 30 Total









